



Kingdom of Cambodia

Nation Religion King

Ministry of Health

# National Health Statistics 2006

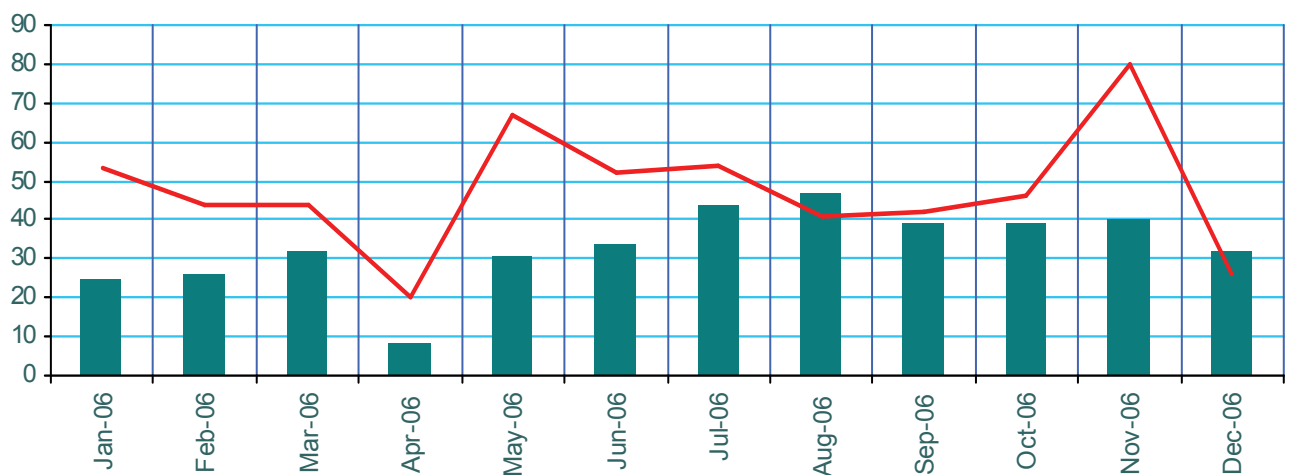
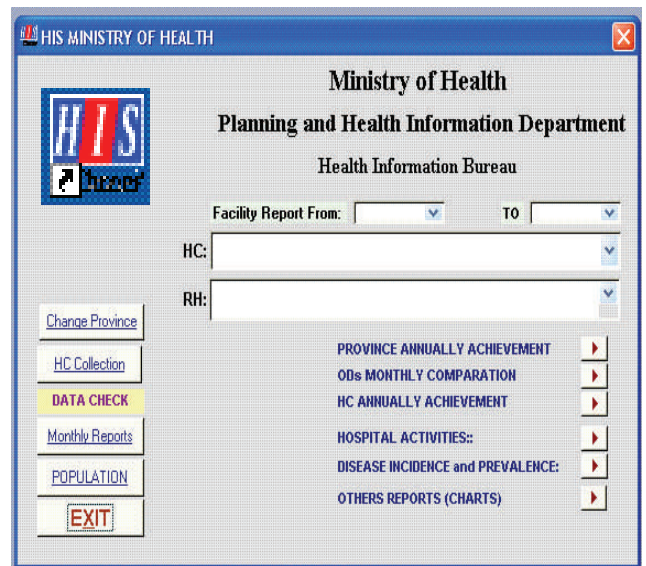
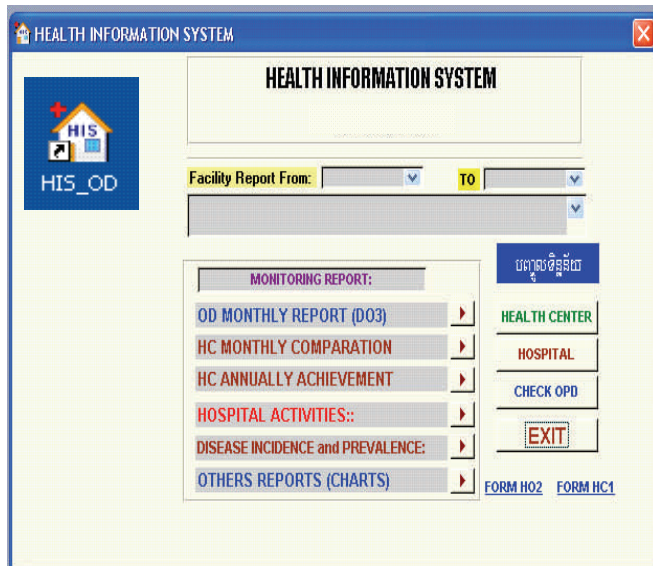

Department of Planning and Health Information

---

## FOREWORD

An important aspect of Health Planning and Management is the collection, analysis and use of reliable health information . Indeed, an effective health information system contributes significantly to effective monitoring and evaluation of the progress of health system development in Cambodia .

This 12th National Health Statistics Report provides a wide range of information to all information users. Health care providers, managers and others at all levels are increasingly using health information obtained through the National Health Information system not merely for management of health service delivery and planning, but also for monitoring and evaluation of their activities and programs.

The Ministry of Health would like to take this opportunity to thank all partners, provincial and municipal health departments , other concerned departments and centers, as well as various organizations for their collaboration in making this edition possible.

Director General for Health

Phnom Penh, August 2007

## INTRODUCTION

For more than a decade, the Ministry of Health's (MOH) Health Information Bureau (HIB) under the Department of Planning and Health Information (DPHI) has been publishing an annual compendium of health data called the National Health Statistics (NHS), based on statistics generated from the nationwide Health Information System (HIS). The current report follows this tradition in containing health statistics pertaining to the year 2006.

This edition of the report contains some differences from those of previous years, aimed primarily at making the data more easily understandable. Finally, a brief narrative has been added for some of the key statistics. As noted in the following Table on data coverage, all 24 provinces, as well as the nine national hospitals have submitted regular monthly reports on patient statistics and utilization for 2006. Where necessary, these have been aggregated to show country-wide totals or averages.

A couple of caveats should be kept in mind while perusing the data. These data are exclusively based on information received from public health facilities and those national hospitals supported either fully or in part by public funds. In that sense, this report cannot provide an accurate picture of health facilities whose data are not included in this report. The Bureau continues to make efforts to encourage private practitioners to file regular reports with the MOH in this regard. Interested readers may wish to consult findings from several recent national surveys such as the Cambodia Inter-census Population Survey 2004 (CIPS), the Cambodia Socio-Economic Survey 2004-05 (CSES), and the Cambodia Demographic and Health Survey 2005-06 (CDHS) to supplement the information contained in this report. For road traffic accident injuries, additional information can be obtained from the Cambodia Road Traffic Accident and Victim Information System's monthly and annual reports published jointly by the Ministries of Interior, Health, and Public Works and Transport, with technical assistance from Handicap International Belgium ([www.cnetp.info](http://www.cnetp.info)).

For inquiries about the data contained in this report, or to provide suggestions for future improvements to the report, readers are encouraged to contact the Health Information Bureau, Department of Planning and Health Information at the Ministry of Health, 151-153 Kampuchea Krom Blvd, Phnom Penh, Tel:023.427.368 or email:[buthsaben@yahoo.com](mailto:buthsaben@yahoo.com) and [dararith\\_york@yahoo.com](mailto:dararith_york@yahoo.com)

## Table of Contents

	<b>page</b>
<b>Data coverage</b>	4
<b>Summary of National Health Indicators</b>	5
<b>1 Demographic Data</b>	5
1.1 Estimated population (million)	5
1.2 Crude Birth Rate	5
1.3 Estimated population under 1 year	5
<b>2 Utilization of Health Services</b>	8
2.1 Out-patient consultations and number of new cases by province	8
2.2 Out-patient consultations and number of new cases in national hospital	10
2.3 Out-patient consultations and new cases by age group by province	11
2.4 Out-patient consultations and new cases by age group in national hospital	14
2.5 Out-patient consultations, new cases by province , by age group and by diseases	15
2.6 Out-patient consultations, new cases in national hospital by age group and by diseases	16
2.7 Antenatal Care Activities	17
2.7.1 Antenatal consultations by province	17
2.7.2 Antenatal consultations in national hospitals	19
2.7.3 Number and % of at risk pregnancies and cases referred by province & national hospital	20
2.8 Delivery Activities	24
2.8.1 Home deliveries, health center deliveries and hospital deliveries	24
2.8.2 Problems related to deliveries at Health Center (dystocia, hemorrhage, maternal deaths)	28
2.8.3 Problems related to deliveries at RH & NH (dystocia, cesarean section, maternal deaths)	32
2.8.4 Post-partum activities at Health Centers	36
2.8.5 Post-partum activities in National Hospital	39
2.9 Birth Spacing Activities	40
2.10 Expanded program of immunization activities	45
2.10.1 Immunization coverage of children under 1 year of age by province	45
2.10.2 Tetanus Toxoic immunization coverage	51
2.10.3 Pregnant women received Folic acid and Iron Supplementation	55
2.10.4 Vitamin A program	59
2.10.5 Deworming : Mebendazole	63
<b>3 Technical Laboratory Activities</b>	68
3.1 Malaria	68
3.1.1 Slide	68
3.1.2 Dipstick	72
<b>4 Main Hospital Indicators</b>	76
4.1 Main Hospital Indicators at referral Hospital	76
4.2 Main Hospital Indicators at Former District hospital	80
4.3 Main Hospital Indicators in National hospital	83
<b>5 Main Health problem among Inpatients</b>	84
5.1 Main Health problem among inpatients at Referral Hospitals	84
5.2 Main Health problem among inpatients in National Hospital	85
5.3 Main Health problem among inpatients in Formar District Hospital	86
<b>6 Surgical Activities</b>	87
6.1 Surgical Activities at Referral hospitals	87
6.2 Surgical Activities in National hospitals	92
<b>7 Human Resources</b>	94
7.1 Number of MoH Staff at Central Level	94
7.2 Number of MoH Staff at Provincial Level	95

## Data Coverage

<b>Code</b>	<b>Province</b>	<b>Period</b>	<b>Number of Reports Received</b>	<b>Reports not yet received</b>
1	Banteay MeanChey	January - December	12	
2	Battambang	January - December	12	
3	Kampong Cham	January - December	12	
4	Kampong Chhnang	January - December	12	
5	Kampong Speu	January - December	12	
6	Kampong Thom	January - December	12	
7	Kampot	January - December	12	
8	Kandal	January - December	12	
9	Koh Kong	January - December	12	
10	Kratie	January - December	12	
11	Mondulhiri	January - December	12	
12	Phnom Penh	January - December	12	
13	Preah Vihear	January - December	12	
14	Prey Veng	January - December	12	
15	Pursat	January - December	12	
16	Rattanakiri	January - December	12	
17	Siem Reap	January - December	12	
18	Sihanouk Ville	January - December	12	
19	Stung Treng	January - December	12	
20	Svay Rieng	January - December	12	
21	Takeo	January - December	12	
22	Oudart Meanchey	January - December	12	
23	Kep Ville	January - December	12	
24	Pailin	January - December	12	
25	Calmette	January - December	12	
26	MCH	January - December	12	
27	NPH	January - December	12	
28	Kossamak	January - December	12	
29	Norodom Sihanouk	January - December	12	
30	Ang Duong	January - December	12	
31	Kuntha Bopha	January - December	12	
32	Jaya 7	January - December	12	
33	CENAT	January - December	12	

---

**SUMMARY OF NATIONAL INDICATORS**

<b>1 Demographic Data</b>			<b>Source</b>
1.1	Estimated population (million)	14,080,653 Millions	MoP
1.2	Crude Birth Rate	27.7 per 1,000 population	MoP
1.3	Estimated population under 1 year	2.6%	MoP
<b>2 Utilization of health services</b>			
<b>Outpatient</b>			
2.1	Total new cases	8,773,287	
2.2	Total consultations	9,164,913	
2.3	Health center new case	7,510,558	
2.4	Referral Hospital new case	654,092	
2.5	National hospital new case	608,637	
2.6	Number of contacts by inhabitant per year	0.60	
<b>3 Antenatal care</b>			
3.1	ANC1 Coverage Rate	77%	
3.2	ANC2 Coverage Rate	60.0%	
<b>4 Delivery</b>			
4.1	Expected Pregnancies	402,422	
4.2	Total Deliveries	244,277	
4.3	Delivery by Health Staffs	144334	
4.4	% of delivery by health staff	36%	
<b>5 Family Planning</b>			
	Current User Rate	22.49%	
<b>6 EPI Coverage Rate</b>			
	BCG	87%	
	OPV3	80%	
	DPT3_HepB3	80%	
	Measles	78%	
<b>7 Hospital activities (not include TB)</b>			
6.1	Total number of Inpatients	388,890	
6.2	Number of Beds	8,556	
6.3	Total inpatient days	2,204,454	
6.4	Bed occupancy rates	71%	
6.5	Average length of stay (days)	6	

## 1.2 Geo-demographic data by province, Cambodia,2006

Code	Provinces	Area(Km2)	Density/Km2	Population	# Districts	# Communes	# Villages
1	Banteay Meanchey	6,679	86	794,410	8	63	604
2	Battambang	11,702	68	1,016,734	12	89	611
3	Kampong Cham	9,799	164	1,885,335	16	173	1,748
4	Kampong Chhnang	5,521	76	525,411	8	69	546
5	Kampong Speu	7,017	85	745,730	8	89	1,319
6	Kampong Thom	13,814	41	694,857	8	81	737
7	Kampot	4,873	108	610,642	8	92	477
8	Kandal	3,568	301	1,261,297	11	147	1,087
9	Koh Kong	11,160	12	199,413	8	32	127
10	Kratie	11,094	24	342,582	5	46	257
11	Mondulkiri	14,288	2	43,648	5	21	98
12	Phnom Penh	290	3,441	1,355,934	7	76	637
13	Preah Vihear	13,788	9	156,427	7	49	204
14	Prey Veng	4,883	194	1,053,642	12	116	1,136
15	Pursat	12,692	28	435,313	6	49	495
16	Rattanakiri	10,782	9	124,509	9	50	240
17	Siem Reap	10,299	68	881,803	12	100	882
18	Sihanouk Ville	868	179	216,219	3	22	85
19	Stung Treng	11,092	7	106,790	5	34	128
20	Svay Rieng	2,966	161	544,174	7	80	690
21	Takeo	3,563	222	912,543	10	100	1,116
22	Oudar Meanchey	6,158	11	100,278	4	18	108
23	Kep V ille	336	85	39,011	2	5	16
24	Pailin Ville	803	28	33,951	2	8	58
	<b>Total:</b>	181,035		14,080,653	183	1,609	13,406

Source : Population Projection for Cambodia 1998-2020 ( Ministry of Planning )

### 1.3 Socio-demographic indicators

#### Demographic

<b>Population</b>	14,080,653 Millions <sup>1</sup>
Urban	15%
Rural	85%
Males	48.3%
Females	51.7%
Sex Ratio (number of males for 100 females)	93.5
Distribution of population by age group(1)	
0 _ 4 years	11.1%
0-14 years	38.6%
5-14years	27.5%
15_49 years (Women in reproductive age only)	26.0%
Annual Population Growth Rate	1.81%
Male Life expectancy at birth	58
Female Life expectancy at birth	64
Number of regular households	2,530,000
Average households size	5.1
Density per km <sup>2</sup>	74

#### Health

Total Fertility Rate (TFR)	3.4 <sup>2</sup>
Infant Mortality Rate (IMR)	65 per 1,000 live births <sup>2</sup>
Under 5 Mortality Ratio (U5MR)	83 per 1,000 live births
Maternal Mortality Ratio (MMR)	472 per 100,000 live births
Crude Birth Rate (CBR)	25.6 per 1,000 population
Contraceptive Prevalence rate (any method) (CPR)	27%
Percentage of households with access to safe drinking water (total)	44% <sup>1</sup>
- Urban	72%
- Rural	40%
Percentage of households with toilets facility within premise (total)	22%
- Urban	55%
- Rural	16%

#### Education

Adult literacy age 15 and over (total)	73.6% <sup>1</sup>
- Male	84.7%
- Female	64.1%
- Urban (both sexes)	83.8%
- Rural (both sexes)	71.7%

#### Economic

Government expenditures on health care per capita per year (USD)	4.64 <sup>3</sup>
--	-------------------

(1) National Institute , Ministry of Planning,Cambodia Inter\_censal Population Survey 2004,general report

(2) Ministry of Health, Ministry of Planning, Cambodia Demographic and Health Survey 2000

(3) Ministry of Health, DPHI, Joint Annual Performance Review 2005



## 2 . Utilization of Health Service

### 2. 1 Out patient consultations and number of new cases by province

Province	ODName	New Cases			Total New Cases	Total New Cases	Total New Cases	Total Cases	
		Zone A	Zone B	Zone C	at HC	at RH			
Banteay Meanchey									
	Mongkol Borei	38,111	65,703	24,707	128,521	15,680	144,201	248,100	
	Ou Chrov	25,032	41,988	10,037	77,057	0	77,057	78,744	
	Preah Net Preah	13,720	51,433	6,777	71,930	2,518	74,448	87,326	
	Thma Puok	32,879	63,287	8,643	104,809	6,974	111,783	148,083	
	<i>Sub_total</i>	<i>109,742</i>	<i>222,411</i>	<i>50,164</i>	<i>382,317</i>	<i>25,172</i>	<i>407,489</i>	<i>562,253</i>	<i>0.54</i>
Battambang									
	Thma Koul	30,508	67,001	29,944	127,453	7,613	135,066	160,818	
	Mong Russei	23,198	45,481	13,725	82,404	15,714	98,118	112,458	
	Sampov Luon	15,428	26,926	11,030	53,384	3,373	56,757	47,078	
	Battambang	27,038	46,387	29,525	102,950	62,795	165,745	245,690	
	Sangkae	25,606	48,350	18,271	92,227	0	92,227	93,672	
	<i>Sub_total</i>	<i>121,778</i>	<i>234,145</i>	<i>102,495</i>	<i>458,418</i>	<i>89,495</i>	<i>547,913</i>	<i>659,716</i>	<i>0.51</i>
Kampong Cham									
	Chamkar Leu	28,670	39,775	21,785	90,230	8,852	99,082	100,291	
	Choeung Prey	45,097	111,752	27,950	184,799	879	185,678	182,281	
	Kampong Cham	41,170	100,687	43,945	185,802	1,552	187,354	187,590	
	Kroch Chhmar	14,214	25,061	12,602	51,877	0	51,877	44,928	
	Memut	18,147	69,915	7,317	95,379	12,712	108,091	123,754	
	O Reang Ov	16,558	29,936	9,285	55,779	1,836	57,615	65,591	
	Ponhea Krek	34,808	89,578	19,703	144,089	9,644	153,733	173,120	
	Prey Chhor	30,257	91,269	26,602	148,128	3,238	151,366	160,107	
	Srei Santhor	16,972	58,747	26,727	102,446	518	102,964	117,740	
	Tbong Khmum	28,639	63,123	20,976	112,738	0	112,738	120,461	
	<i>Sub_total</i>	<i>274,532</i>	<i>679,843</i>	<i>216,892</i>	<i>1,171,267</i>	<i>39,231</i>	<i>1,210,498</i>	<i>1,275,863</i>	<i>0.72</i>
Kampong Chhnang									
	Kampong Chhnang	15,232	50,704	8,085	74,021	19,868	93,889	109,352	
	Kampong Tralach	26,665	66,055	19,272	111,992	1,944	113,936	114,657	
	Boribo	15,670	53,434	12,757	81,861	0	81,861	83,367	
	<i>Sub_total</i>	<i>57,567</i>	<i>170,193</i>	<i>40,114</i>	<i>267,874</i>	<i>21,812</i>	<i>289,686</i>	<i>307,376</i>	<i>0.47</i>
Kampong Speu									
	Kampong Speu.	21,284	96,304	27,451	145,039	20,013	165,052	164,658	
	Kong Pisey	20,975	79,032	20,863	120,870	3,654	124,524	126,513	
	Ou Dongk	14,137	51,378	14,923	80,438	7,883	88,321	88,300	
	<i>Sub_total</i>	<i>56,396</i>	<i>226,714</i>	<i>63,237</i>	<i>346,347</i>	<i>31,550</i>	<i>377,897</i>	<i>379,471</i>	<i>0.52</i>
Kampong Thom									
	Baray and Santuk	28,661	78,275	17,409	124,345	6,697	131,042	144,962	
	Kampong Thom	37,642	89,815	26,561	154,018	11,071	165,089	181,968	
	Stong	11,878	42,927	11,905	66,710	2,272	68,982	71,659	
	<i>Sub_total</i>	<i>78,181</i>	<i>211,017</i>	<i>55,875</i>	<i>345,073</i>	<i>20,040</i>	<i>365,113</i>	<i>398,589</i>	<i>0.57</i>
Kampot									
	Angkor Chey	6,084	20,834	7,103	34,021	613	34,634	39,028	
	Chhouk	12,138	28,456	13,924	54,518	4,011	58,529	64,019	
	Kampong Trach	10,680	27,009	9,408	47,097	7,673	54,770	52,653	
	Kampot	12,736	21,898	8,547	43,181	6,965	50,146	46,847	
	<i>Sub_total</i>	<i>41,638</i>	<i>98,197</i>	<i>38,982</i>	<i>178,817</i>	<i>19,262</i>	<i>198,079</i>	<i>202,547</i>	<i>0.30</i>

Province	ODName	New Cases			Total New Cases at HC	Total New Cases at RH	Total New Cases	Total Cases	
		Zone A	Zone B	Zone C					
<b>Kandal</b>									
	Ang Snuol	17,986	25,477	11,745	55,208	0	55,208	54,184	
	Kean Svay	61,932	93,644	25,783	181,359	25,256	206,615	211,152	
	Koh Thom	25,602	73,650	15,641	114,893	5,662	120,555	114,596	
	Ksach Kandal	23,941	65,963	15,884	105,788	2,958	108,746	95,419	
	Muk Kam Poul	24,965	31,564	8,695	65,224	0	65,224	68,415	
	Ponhea Leu	15,334	39,331	18,178	72,843	0	72,843	79,493	
	Saang	28,237	52,091	21,050	101,378	3,804	105,182	91,038	
	Takhmau	35,653	69,416	56,261	161,330	37,305	198,635	214,647	
	<i>Sub_total</i>	<i>233,650</i>	<i>451,136</i>	<i>173,237</i>	<i>858,023</i>	<i>74,985</i>	<i>933,008</i>	<i>928,944</i>	<i>0.72</i>
<b>Koh Kong</b>									
	Smach Mean Chey	12,638	13,417	1,940	27,995	19,748	47,743	44,225	
	Srae Ambel	15,701	16,336	5,460	37,496	2,647	40,143	26,003	
	<i>Sub_total</i>	<i>28,339</i>	<i>29,753</i>	<i>7,400</i>	<i>65,491</i>	<i>22,395</i>	<i>87,886</i>	<i>70,228</i>	<i>0.63</i>
<b>Kratie</b>									
	Chhlong	11,517	36,018	6,361	53,896	3,268	57,164	58,075	
	Kratie	26,766	42,349	6,690	75,805	1,794	77,599	86,761	
	<i>Sub_total</i>	<i>38,283</i>	<i>78,367</i>	<i>13,051</i>	<i>129,701</i>	<i>5,062</i>	<i>134,763</i>	<i>144,836</i>	<i>0.36</i>
<b>Mondul Kiri</b>									
	Sen Monorom	13,322	31,767	1,829	46,918	996	47,914	48,389	
	<i>Sub_total</i>	<i>13,322</i>	<i>31,767</i>	<i>1,829</i>	<i>46,918</i>	<i>996</i>	<i>47,914</i>	<i>48,389</i>	<i>0.88</i>
<b>Phnom Penh</b>									
	Cheung	14,847	19,379	30,672	64,898	0	64,898	60,296	
	Central	31,262	32,617	14,095	77,974	45,948	123,922	126,045	
	Lech	44,542	53,330	18,724	116,596	0	116,596	118,122	
	Tbong	53,171	41,547	21,158	115,876	0	115,876	134,640	
	<i>Sub_total</i>	<i>143,822</i>	<i>146,873</i>	<i>84,649</i>	<i>375,344</i>	<i>45,948</i>	<i>421,292</i>	<i>439,103</i>	<i>0.37</i>
<b>Preah Vihear</b>									
	Tbeng Meanchey	41,780	85,209	8,816	135,805	16,551	152,356	148,164	
	<i>Sub_total</i>	<i>41,780</i>	<i>85,209</i>	<i>8,816</i>	<i>135,805</i>	<i>16,551</i>	<i>152,356</i>	<i>148,164</i>	<i>0.86</i>
<b>Prey Veng</b>									
	Kamchay Mear	14,501	36,719	11,759	62,979	3,742	66,721	60,980	
	Kampong Trabek	11,279	30,162	16,344	57,785	5,030	62,815	55,557	
	Mesang	10,179	28,454	13,839	52,472	5,072	57,544	58,919	
	Neak Loeung	29,805	49,252	21,760	100,817	5,471	106,288	123,856	
	Peareang	54,370	101,411	28,481	184,262	10,596	194,858	218,851	
	Preah Sdach	16,282	47,893	16,060	80,235	2,538	82,773	86,679	
	Prey Veng	12,882	30,654	10,656	54,192	4,196	58,388	71,618	
	<i>Sub_total</i>	<i>149,298</i>	<i>324,545</i>	<i>118,899</i>	<i>592,742</i>	<i>36,645</i>	<i>629,387</i>	<i>676,460</i>	<i>0.57</i>
<b>Pursat</b>									
	Bakan	14,266	62,113	10,798	87,177	2,180	89,357	84,426	
	Sampov Meas	24,191	95,352	17,196	136,739	9,635	146,374	143,750	
	<i>Sub_total</i>	<i>38,457</i>	<i>157,465</i>	<i>27,994</i>	<i>223,916</i>	<i>11,815</i>	<i>235,731</i>	<i>228,176</i>	<i>0.45</i>
<b>Ratanak Kiri</b>									
	Ratanak Kiri	38,449	80,592	9,324	128,365	14,522	142,887	135,294	
	<i>Sub_total</i>	<i>38,449</i>	<i>80,592</i>	<i>9,324</i>	<i>128,365</i>	<i>14,522</i>	<i>142,887</i>	<i>135,294</i>	<i>1.16</i>

Province	ODName	New Cases			Total New Cases at HC	Total New Cases at RH	Total New Cases	Total Cases	
		Zone A	Zone B	Zone C					
Siemreap	Kralanh	23,854	96,243	19,385	139,482	7,120	146,602	140,308	
	Siem Reap	14,240	55,948	13,262	83,450	14,861	98,311	88,230	
	Sot Nikum	28,761	95,679	27,137	151,577	22,544	174,121	173,016	
	Ankor Chhum	43,200	191,577	43,653	278,430	0	278,430	272,154	
	<i>Sub_total</i>	<i>110,055</i>	<i>439,447</i>	<i>103,437</i>	<i>652,939</i>	<i>44,525</i>	<i>697,464</i>	<i>673,708</i>	<i>0.86</i>
Sihanoukville	Sihanouk	20,009	25,535	7,736	53,280	1,146	54,426	71,198	
	<i>Sub_total</i>	<i>20,009</i>	<i>25,535</i>	<i>7,736</i>	<i>53,280</i>	<i>1,146</i>	<i>54,426</i>	<i>71,198</i>	<i>0.26</i>
Stung Treng	Steung Treng	15,478	19,008	3,605	38,091	3,114	41,205	39,059	
	<i>Sub_total</i>	<i>15,478</i>	<i>19,008</i>	<i>3,605</i>	<i>38,091</i>	<i>3,114</i>	<i>41,205</i>	<i>39,059</i>	<i>0.37</i>
Svay Rieng	Chi Phu	11,994	35,390	6,324	53,708	0	53,708	64,658	
	Romeas Hek	20,792	91,747	13,485	126,024	7,332	133,356	134,742	
	Svay Rieng	27,160	107,526	22,550	157,236	12,152	169,388	186,987	
	<i>Sub_total</i>	<i>59,946</i>	<i>234,663</i>	<i>42,359</i>	<i>336,968</i>	<i>19,484</i>	<i>356,452</i>	<i>386,387</i>	<i>0.67</i>
Takeo	Ang Rokar	15,361	77,747	37,725	130,833	3,131	133,964	132,195	
	Bati	22,381	60,209	26,873	109,463	23,119	132,582	119,595	
	Daun Keo	17,957	64,500	17,185	99,642	41,550	141,192	128,762	
	Kirivong	28,201	92,160	17,383	137,744	11,460	149,204	143,642	
	Prey Kabass	22,113	58,611	16,014	96,738	8,582	105,320	94,509	
	<i>Sub_total</i>	<i>106,013</i>	<i>353,227</i>	<i>115,180</i>	<i>574,420</i>	<i>87,842</i>	<i>662,262</i>	<i>618,703</i>	<i>0.71</i>
Oddar Meanchey	Samraong	18,460	69,441	8,497	96,398	7,082	103,480	100,629	
	<i>Sub_total</i>	<i>18,460</i>	<i>69,441</i>	<i>8,497</i>	<i>96,398</i>	<i>7,082</i>	<i>103,480</i>	<i>100,629</i>	<i>0.66</i>
Kep	Kep	8,601	8,105	6,045	22,751	15,418	38,169	22,930	
	<i>Sub_total</i>	<i>8,601</i>	<i>8,105</i>	<i>6,045</i>	<i>22,751</i>	<i>15,418</i>	<i>38,169</i>	<i>22,930</i>	<i>0.54</i>
Pailin	Pailin	2,593	22,097	4,603	29,293	0	29,293	38,253	
	<i>Sub_total</i>	<i>2,593</i>	<i>22,097</i>	<i>4,603</i>	<i>29,293</i>	<i>0</i>	<i>29,293</i>	<i>38,253</i>	<i>0.39</i>
	<b>Total</b>	<b>1,806,389</b>	<b>4,399,750</b>	<b>1,304,420</b>	<b>7,510,558</b>	<b>654,092</b>	<b>8,164,650</b>	<b>8,556,276</b>	<b>0.58</b>
National Hospital	Ang Daung					50,180	50,180	50,180	
	Calmette					22,856	22,856	22,856	
	CENAT					9,613	9,613	9,613	
	Khmer-Soviet					41,314	41,314	41,314	
	Kossamak					21,931	21,931	21,931	
	Kunthak Bopha					207,759	207,759	207,759	
	MCH					19,149	19,149	19,149	
	NHP					39,564	39,564	39,564	
	Jayavaraman 7					196,271	196,271	196,271	
	<i>Total</i>					<i>608,637</i>	<i>608,637</i>	<i>608,637</i>	
	<b>Whole Country</b>	<b>1,806,389</b>	<b>4,399,750</b>	<b>1,304,420</b>	<b>7,510,558</b>	<b>1,262,729</b>	<b>8,773,287</b>	<b>9,164,913</b>	<b>0.63</b>

### 2.3 Out patient consultations, new case by age group and by provinces (at Health Center)

		<b>0_4yrs</b>	<b>5_14yrs</b>	<b>15_49yrs</b>	<b>? 50yrs</b>	<b>Total</b>
Banteay Meanchey	Mongkol Borei	28,780	20,441	72,483	26,323	148,027
	Ou Chrov	17,810	13,368	31,834	10,089	73,101
	Preah Net Preah	22,481	14,535	35,337	14,997	87,350
	Thma Puok	22,632	18,368	47,980	10,031	99,011
	<i>Sub_total</i>	<i>91,703</i>	<i>66,712</i>	<i>187,634</i>	<i>61,440</i>	<i>407,489</i>
Battambang	Battambang	36,398	26,117	61,467	24,280	148,262
	Mong Russei	25,103	21,479	42,150	21,124	109,856
	Sampov Luon	16,298	13,699	27,043	11,237	68,277
	Sangke	36,090	33,457	46,812	30,996	147,355
	Thma Koul	19,078	10,301	32,904	11,880	74,163
<i>Sub_total</i>	<i>132,967</i>	<i>105,053</i>	<i>210,376</i>	<i>99,517</i>	<i>547,913</i>	
Kampong Cham	Chamkar Leu	23,673	17,455	41,580	19,745	102,454
	Choeung Prey	42,896	35,065	72,204	38,789	188,955
	Kampong Cham	43,349	33,705	76,258	37,272	190,585
	Kroch Chhmar	7,566	7,235	17,070	10,215	42,086
	Memut	23,064	19,473	51,096	14,446	108,079
	O Reang Ov	9,737	11,659	24,109	12,417	57,922
	Ponhea Krek	42,035	25,795	66,591	19,328	153,749
	Prey Chhor	31,696	30,664	57,997	30,914	151,271
	Srei Santhor	27,980	18,488	38,354	18,212	103,034
	Tbong Khmum	22,084	23,952	45,166	21,161	112,363
<i>Sub_total</i>	<i>274,081</i>	<i>223,492</i>	<i>490,426</i>	<i>222,500</i>	<i>1,210,498</i>	
Kampong Chhnang	Boribo	31,750	16,772	32,786	16,101	97,407
	Kampong Chhnang	24,732	19,643	50,980	22,007	117,360
	Kampong Tralach	12,422	13,471	37,795	11,231	74,919
<i>Sub_total</i>	<i>68,903</i>	<i>49,885</i>	<i>121,560</i>	<i>49,338</i>	<i>289,686</i>	
Kampong Speu	Kampong Speu	32,818	34,761	70,832	31,826	170,236
	Kong Pisey	24,074	28,804	49,378	27,860	130,115
	Ou Dong	14,750	17,061	31,636	14,099	77,546
<i>Sub_total</i>	<i>71,642</i>	<i>80,626</i>	<i>151,846</i>	<i>73,785</i>	<i>377,897</i>	
Kampong Thom	Baray and Santuk	24,772	25,313	59,392	27,518	136,995
	Kampong Thom	28,448	30,313	73,074	31,485	163,320
	Stong	11,201	10,939	31,188	11,470	64,798
<i>Sub_total</i>	<i>64,421</i>	<i>66,565</i>	<i>163,654</i>	<i>70,473</i>	<i>365,113</i>	

		<b>0_4yrs</b>	<b>5_14yrs</b>	<b>15_49yrs</b>	<b>≥ 50yrs</b>	<b>Total</b>
Kampot	Angkor Chey	7,127	4,528	16,724	8,409	36,788
	Chhouk	11,198	8,143	30,411	10,030	59,782
	Kampong Trach	8,887	6,795	25,342	15,104	56,128
	Kampot	5,413	5,968	24,255	9,745	45,381
	<i>Sub_total</i>	<i>32,625</i>	<i>25,434</i>	<i>96,732</i>	<i>43,288</i>	<i>198,079</i>
Kandal	Ang Snuol	18,196	15,360	25,516	16,874	75,946
	Kean Svay	53,922	39,352	78,195	41,406	212,875
	Koh Thom	27,609	26,265	48,320	25,813	128,007
	Ksach Kandal	20,898	12,767	38,220	17,893	89,778
	Muk Kam Poul	14,097	13,453	23,315	13,946	64,811
	Ponhea Leu	20,136	14,823	28,490	9,405	72,854
	Saang	21,081	16,908	29,134	15,711	82,834
	Takhmau	57,102	41,213	71,996	35,592	205,903
<i>Sub_total</i>	<i>233,041</i>	<i>180,141</i>	<i>343,186</i>	<i>176,640</i>	<i>933,008</i>	
Koh Kong	Smach Mean Chey	16,120	14,162	22,457	12,943	65,682
	Srae Ambel	6,082	3,643	9,551	2,928	22,204
	<i>Sub_total</i>	<i>22,202</i>	<i>17,805</i>	<i>32,008</i>	<i>15,871</i>	<i>87,886</i>
Kratie	Chhlong	11,524	9,524	24,253	9,673	54,974
	Kratie	19,232	14,237	34,807	11,513	79,789
	<i>Sub_total</i>	<i>30,756</i>	<i>23,761</i>	<i>59,060</i>	<i>21,186</i>	<i>134,763</i>
Mondul Kiri	Sen Monorom	11,874	10,027	19,970	6,043	47,914
	<i>Sub_total</i>	<i>11,874</i>	<i>10,027</i>	<i>19,970</i>	<i>6,043</i>	<i>47,914</i>
Phnom Penh	Central	9,823	10,356	28,495	20,112	68,786
	Cheung	25,907	29,174	44,564	27,824	127,469
	Lech	22,330	22,608	48,401	27,199	120,538
	Tbong	16,861	15,709	54,267	17,662	104,499
	<i>Sub_total</i>	<i>74,921</i>	<i>77,847</i>	<i>175,727</i>	<i>92,797</i>	<i>421,292</i>
Preah Vihear	Tbeng Meanchey	34,256	29,943	64,552	23,605	152,356
	<i>Sub_total</i>	<i>34,256</i>	<i>29,943</i>	<i>64,552</i>	<i>23,605</i>	<i>152,356</i>
Prey Veng	Kamchay Mear	13,902	13,487	25,879	13,453	66,721
	Kampong Trabek	11,704	13,844	23,799	13,468	62,815
	Mesang	14,553	10,927	19,875	12,186	57,541
	Neak Loeung	18,585	20,186	42,595	24,922	106,288
	Peareang	41,531	42,742	65,369	45,219	194,861
	Preah Sdach	21,393	20,471	26,009	14,900	82,773
	Prey Veng	11,001	12,533	20,945	13,909	58,388
<i>Sub_total</i>	<i>132,669</i>	<i>134,190</i>	<i>224,471</i>	<i>138,057</i>	<i>629,387</i>	

		<b>0_4yrs</b>	<b>5_14yrs</b>	<b>15_49yrs</b>	<b>≥ 50yrs</b>	<b>Total</b>
Pursat	Bakan	17,982	11,535	45,522	8,630	83,669
	Sampov Meas	30,528	24,133	73,251	24,150	152,062
	<i>Sub_total</i>	<i>48,510</i>	<i>35,668</i>	<i>118,773</i>	<i>32,780</i>	<i>235,731</i>
Ratanak Kiri	Ratanak Kiri	31,798	33,181	55,712	22,196	142,887
	<i>Sub_total</i>	<i>31,798</i>	<i>33,181</i>	<i>55,712</i>	<i>22,196</i>	<i>142,887</i>
Siemreap	Ankor Chhum	37,621	25,247	69,440	25,732	158,040
	Kralanh	27,488	19,055	45,253	18,138	109,934
	Siem Reap	43,506	23,847	73,564	21,254	162,171
	Sot Nikum	64,737	46,405	121,155	35,022	267,319
	<i>Sub_total</i>	<i>173,352</i>	<i>114,554</i>	<i>309,412</i>	<i>100,146</i>	<i>697,464</i>
Sihanoukville	Sihanouk	9,294	7,160	28,781	9,191	54,426
	<i>Sub_total</i>	<i>9,294</i>	<i>7,160</i>	<i>28,781</i>	<i>9,191</i>	<i>54,426</i>
Stung Treng	Stung Treng	7,004	7,880	20,640	5,681	41,205
	<i>Sub_total</i>	<i>7,004</i>	<i>7,880</i>	<i>20,640</i>	<i>5,681</i>	<i>41,205</i>
Svay Rieng	Chi Phu	7,797	7,602	22,296	9,992	47,687
	Romeas Hek	29,388	19,258	56,522	20,808	125,976
	Svay Rieng	33,361	27,841	70,953	30,634	162,789
	<i>Sub_total</i>	<i>70,546</i>	<i>54,701</i>	<i>149,771</i>	<i>61,434</i>	<i>336,452</i>
Takeo	Ang Rokar	44,406	27,072	49,110	24,935	145,523
	Bati	32,252	30,869	47,648	33,437	144,206
	Daun Keo	30,623	30,938	57,297	34,225	153,083
	Kirivong	37,583	20,371	48,898	24,571	131,423
	Prey Kabass	18,184	16,455	35,585	17,803	88,027
	<i>Sub_total</i>	<i>163,048</i>	<i>125,705</i>	<i>238,538</i>	<i>134,971</i>	<i>662,262</i>
Oddar Meanchey	Samrong	26,594	21,566	44,147	11,173	103,480
	<i>Sub_total</i>	<i>26,594</i>	<i>21,566</i>	<i>44,147</i>	<i>11,173</i>	<i>103,480</i>
Kep	Kep	8,368	8,557	11,768	9,476	38,169
	<i>Sub_total</i>	<i>8,368</i>	<i>8,557</i>	<i>11,768</i>	<i>9,476</i>	<i>38,169</i>
Pailin	Pailin	5,681	5,028	16,320	2,264	29,293
	<i>Sub_total</i>	<i>5,681</i>	<i>5,028</i>	<i>16,320</i>	<i>2,264</i>	<i>29,293</i>
<i>Total</i>		<i>1,664,584</i>	<i>1,352,532</i>	<i>3,169,287</i>	<i>1,324,155</i>	<i>7,510,558</i>

	<b>0_4yrs</b>	<b>5_14yrs</b>	<b>15_49yrs</b>	<b>≥ 50yrs</b>	<b>Total</b>
National Hospital					
Ang Daung	2,717	9,801	26,727	10,935	50,180
Calmette	3	109	17,567	5,177	22,856
CENAT	0	0	0	0	9,613
Khmer-Soviet	0	0	34,194	7,120	41,314
Kossamak	169	2,099	12,718	6,945	21,931
Kunteak Bopha	192,812	14,947	0	0	207,759
MCH	82	29	18,586	452	19,149
NHP	22,447	17,117	0	0	39,564
Jayavaraman 7	119,732	76,539	0	0	196,271
<i>Total</i>	<i>337,962</i>	<i>120,641</i>	<i>109,792</i>	<i>30,629</i>	<i>608,637</i>
<b>Whole Country</b>	<b>2,002,546</b>	<b>1,473,173</b>	<b>3,279,079</b>	<b>1,354,784</b>	<b>8,109,582</b>

## 2.5 Out patient consultations, new case by province , by age group and by diseases

Diseases	0_4yrs	5_14yrs	15_49yrs	≥ 50 years	Total
Simple Diarrhea	114,663	62,600	98,263	43,539	319,065
Sever Diarrhea	8,690	7,720	14,237	7,196	37,843
Dysentery	69,914	55,148	118,245	48,141	291,448
Upper ARI	454,192	357,766	637,224	211,205	1,660,387
Lower ARI	357,362	181,729	281,281	148,867	969,239
Cough more than 21 days	1,076	4,062	61,643	56,906	123,687
Malaria	4,582	14,245	58,820	5,973	83,620
Dengue fever	1,090	1,101	149	83	2,423
Measles	35	42	0	0	77
Diphtheria	10	11	0	0	21
Pertussis	43	125	0	0	168
Acute Flaccid Paralysis	3	4	7	0	14
Neonatal Tetanus	8	0	0	0	8
Other Tetanus	5	9	243	219	476
High blood pressure	0	0	30,464	47,096	77,560
Skin infection	44,107	49,182	87,905	36,481	217,675
Urethral Discharge	0	0	19,398	3,397	22,795
Vaginal Discharge	0	0	150,282	20,054	170,336
Genital Ulcer	0	0	4,370	720	5,090
Genital Warts	0	0	979	225	1,204
Traffic accident	311	6,175	19,045	5,412	30,943
Mine Accidents	50	101	332	80	563
Eyes diseases	21,121	25,166	52,909	25,330	124,526
Goiter Problem	48	260	1,259	538	2,105
Substance abuse	0	2	182	47	231
Other Mental Health	98	4,285	23,036	9,594	37,013
Malnutrition (Weight/Age)	21,488	18,882	0	0	40,370
Others	676,052	726,724	1,031,212	857,683	3,291,671
Total	1,774,948	1,515,339	2,691,485	1,528,786	7,510,558



## 2.6 Out patient consultations, new case in National Hospitals by age group and by diseases

Diseases	0_4 yrs	5_14 yrs	15_49 yrs	> 50 yrs	Total
Simple diarrhea	30,956	5,778	416	185	37,335
Severe diarrhea	2,464	864	104	59	3,491
Dysentery	7,224	1,736	112	87	9,159
Upper ARI	112,345	30,214	8,291	4,811	155,661
Lower ARI	63,914	11,811	1,342	809	77,876
Cough > 21 days	256	539	560	598	1,953
Malaria	107	148	34	5	294
Dengue fever	913	895	1	0	1,809
Measles	1	0	0	0	1
Diphtheria	359	243	0	0	602
Pertussis	1	4	0	0	5
Acute Flaccid Paralysis	0	0	0	0	0
Neonatal tetanus	21	0	0	0	21
Other tetanus	11	32	2	0	45
High blood pressure	0	0	676	1,327	2,003
Skin infection	4,040	3,208	1,072	817	9,137
Urethral discharge	0	16	188	83	287
Vaginal discharge	0	45	2,000	387	2,432
Genital ulcer	0	5	1,141	58	1,204
Genital warts	0	0	36	13	49
Road Accidents	156	554	1,729	880	3,319
Mine Accidents	0	0	19	0	19
Eyes diseases	708	1,246	8,576	3,850	14,380
Goiter Problem	2	100	215	95	412
Substance abuse	0	0	41	14	55
Other Mantal Health Malnutrition	3	48	11,706	2,343	14,100
(Weight/Age)	342	0	0	0	342
Others	148,001	105,671	7,532	11,443	272,646
<b>National Total</b>	<b>371,824</b>	<b>163,157</b>	<b>45,793</b>	<b>27,864</b>	<b>608,637</b>

## 2.7 Antenatal Care Activities

### 2.7.1 Antenatal consultations by province

Province	OD	ANC_1	ANC_2	ANC_3	ANC_4	ANC_5	Total ANC	ANC2 Coverage rate
Banteay Meanchey	Mongkol Borei	6,038	4,965	2,936	2,794	865	17,810	
	Ou Chrov	5,310	3,384	1,594	1,114	198	11,251	
	Preah Net Preah	3,193	2,882	1,848	1,822	777	10,172	
	Thma Puok	2,609	2,624	1,419	1,152	714	7,956	
	<i>Sub_total</i>	<i>17,150</i>	<i>13,855</i>	<i>7,797</i>	<i>6,882</i>	<i>2,554</i>	<i>47,189</i>	<i>62%</i>
Battambang	Battambang	4,578	4,373	2,149	1,497	1,142	13,457	
	Mong Russei	4,725	3,659	2,060	1,231	1,020	12,256	
	Sampov Luon	3,525	2,911	1,124	717	361	8,129	
	Sangkae	8,514	6,649	3,944	2,739	2,055	26,703	
	Thma Koul	3,721	3,094	1,815	1,389	939	10,902	
<i>Sub_total</i>	<i>25,063</i>	<i>20,686</i>	<i>11,092</i>	<i>7,573</i>	<i>5,517</i>	<i>71,447</i>	<i>64%</i>	
Kampong Cham	Chamkar Leu	3,314	2,917	1,204	1,012	492	8,609	
	Choeung Prey	4,863	5,864	2,493	1,835	1,605	16,566	
	Kampong Cham	4,745	3,407	1,889	1,417	1,658	12,788	
	Kroch Chhmar	1,601	1,182	275	66	25	2,733	
	Memut	4,527	3,960	2,513	2,929	334	13,994	
	O Reang Ov	1,805	1,346	480	227	52	3,619	
	Ponhea Krek	4,803	3,877	1,803	990	873	11,817	
	Prey Chhor	3,882	3,991	2,198	1,802	1,099	12,794	
	Srei Santhor	2,621	3,035	1,479	1,157	120	7,723	
	Tbong Khmum	5,128	3,799	1,865	1,218	405	12,339	
<i>Sub_total</i>	<i>37,289</i>	<i>33,378</i>	<i>16,199</i>	<i>12,653</i>	<i>6,663</i>	<i>102,982</i>	<i>67%</i>	
Kampong Chhnang	Boribo	6,009	4,269	2,838	2,015	1,040	16,974	
	Kampong Chhnang	3,796	2,490	1,680	1,126	1,074	10,227	
	Kampong Tralach	3,080	2,017	1,438	846	589	7,978	
	<i>Sub_total</i>	<i>12,885</i>	<i>8,776</i>	<i>5,956</i>	<i>3,987</i>	<i>2,703</i>	<i>35,179</i>	<i>42%</i>
Kampong Speu	Kampong Speu.	9,889	7,409	5,124	1,988	289	24,375	
	Kong Pisey	4,416	4,584	1,813	713	335	10,196	
	Ou Dongk	3,407	2,362	923	629	63	7,220	
	<i>Sub_total</i>	<i>17,712</i>	<i>14,355</i>	<i>7,860</i>	<i>3,330</i>	<i>687</i>	<i>41,791</i>	<i>63%</i>
Kampong Thom	Baray and Santuk	4,628	2,984	1,584	895	424	10,413	
	Kampong Thom	5,012	3,634	1,952	1,307	858	12,712	
	Stong	2,150	1,327	515	248	126	4,362	
	<i>Sub_total</i>	<i>11,790</i>	<i>7,945</i>	<i>4,051</i>	<i>2,450</i>	<i>1,408</i>	<i>27,487</i>	<i>41%</i>
Kampot	Angkor Chey	1,957	1,676	1,115	698	338	5,830	
	Chhouk	3,367	2,318	1,006	486	309	7,435	
	Kampong Trach	2,877	2,309	821	352	206	6,565	
	Kampot	2,447	1,550	938	599	654	6,205	
	<i>Sub_total</i>	<i>10,648</i>	<i>7,853</i>	<i>3,880</i>	<i>2,135</i>	<i>1,507</i>	<i>26,035</i>	<i>43%</i>

	<b>OD</b>	<b>ANC_1</b>	<b>ANC_2</b>	<b>ANC_3</b>	<b>ANC_4</b>	<b>ANC_5</b>	<b>Total ANC</b>	<b>ANC2 Coverage rate</b>
Kandal	Ang Snuol	2,974	2,703	1,533	782	260	8,018	
	Kean Svay	3,827	2,632	1,564	1,072	210	9,356	
	Koh Thom	2,255	1,428	876	409	250	5,048	
	Ksach Kandal	2,920	1,956	1,327	840	471	7,074	
	Muk Kam Poul	2,193	1,683	1,108	688	286	5,948	
	Ponhea Leu	3,665	2,400	1,159	626	321	7,896	
	Saang	2,923	2,053	1,054	557	258	6,300	
	Takhmau	6,275	4,755	3,296	3,224	422	17,972	
	<i>Sub_total</i>	<b>27,032</b>	<b>19,610</b>	<b>11,917</b>	<b>8,198</b>	<b>2,478</b>	<b>67,612</b>	<b>58%</b>
Koh Kong	Smach Mean Chey	1,514	1,296	858	507	273	4,441	
	Srae Ambel	1,777	1,172	576	401	268	4,148	
	<i>Sub_total</i>	<b>3,291</b>	<b>2,468</b>	<b>1,434</b>	<b>908</b>	<b>541</b>	<b>8,589</b>	<b>62%</b>
Kratie	Chhlong	2,073	1,253	616	352	93	4,324	
	Kratie	3,568	1,916	979	510	47	7,017	
	<i>Sub_total</i>	<b>5,641</b>	<b>3,169</b>	<b>1,595</b>	<b>862</b>	<b>140</b>	<b>11,341</b>	<b>27%</b>
Mondul Kiri	Sen Monorom	1,301	834	429	251	8	2,809	
	<i>Sub_total</i>	<b>1,301</b>	<b>834</b>	<b>429</b>	<b>251</b>	<b>8</b>	<b>2,809</b>	<b>38%</b>
Phnom Penh	Central	3,028	2,812	1,520	1,588	209	9,215	
	Cheung	5,853	3,968	2,784	3,439	862	16,966	
	Lech	6,063	4,027	3,151	3,958	8	17,069	
	Tbong	4,972	3,351	2,204	1,476	556	12,483	
	<i>Sub_total</i>	<b>19,916</b>	<b>14,158</b>	<b>9,659</b>	<b>10,461</b>	<b>1,635</b>	<b>55,733</b>	<b>62%</b>
Preah Vihear	Tbeng Meanchey	3,709	2,379	944	450	134	7,619	
	<i>Sub_total</i>	<b>3,709</b>	<b>2,379</b>	<b>944</b>	<b>450</b>	<b>134</b>	<b>7,619</b>	<b>44%</b>
Prey Veng	Kamchay Mear	2,013	1,306	616	374	55	4,364	
	Kampong Trabek	2,966	1,733	872	347	165	6,092	
	Mesang	2,695	1,692	949	511	160	6,009	
	Neak Loeung	3,795	2,459	1,328	1,014	175	8,834	
	Peareang	4,861	4,325	3,446	3,549	1,916	18,223	
	Preah Sdach	3,362	2,202	1,574	1,102	1,607	9,850	
	Prey Veng	4,046	2,754	1,390	728	290	9,216	
	<i>Sub_total</i>	<b>23,738</b>	<b>16,471</b>	<b>10,175</b>	<b>7,625</b>	<b>4,368</b>	<b>62,588</b>	<b>57%</b>
Pursat	Bakan	3,322	3,041	1,935	1,095	986	10,398	
	Sampov Meas	7,386	6,403	4,401	2,955	4,080	24,165	
	<i>Sub_total</i>	<b>10,708</b>	<b>9,444</b>	<b>6,336</b>	<b>4,050</b>	<b>5,066</b>	<b>34,563</b>	<b>57%</b>
Ratanak Kiri	Ratanak Kiri	3,760	2,106	1,110	638	539	7,499	
	<i>Sub_total</i>	<b>3,760</b>	<b>2,106</b>	<b>1,110</b>	<b>638</b>	<b>539</b>	<b>7,499</b>	<b>41%</b>
Siemreap	Ankor Chhum	3,550	2,263	1,418	790	910	8,220	
	Kralanh	8,179	6,913	2,864	1,729	1,984	21,621	
	Siem Reap	6,208	4,235	2,015	1,068	723	13,965	
	Sot Nikum	5,444	4,255	3,012	1,980	2,511	17,237	
	<i>Sub_total</i>	<b>23,381</b>	<b>17,666</b>	<b>9,309</b>	<b>5,567</b>	<b>6,128</b>	<b>61,043</b>	<b>68%</b>

OD	ANC_1	ANC_2	ANC_3	ANC_4	ANC_5	Total ANC	ANC2 Coverage rate
Sihanoukville							
Sihanouk	1,576	809	427	137	155	2,909	
<i>Sub_total</i>	1,576	809	427	137	155	2,909	13%
Stung Treng							
Steung Treng	2,640	2,068	1,155	653	286	6,881	
<i>Sub_total</i>	2,640	2,068	1,155	653	286	6,881	59%
Svay Rieng							
Chi Phu	2,027	1,275	736	330	333	4,540	
Romeas Hek	3,293	2,672	1,752	1,038	862	9,654	
Svay Rieng	7,349	5,236	3,532	1,968	1,834	20,292	
<i>Sub_total</i>	12,669	9,183	6,020	3,336	3,029	34,486	68%
Takeo							
Ang Rokar	3,830	3,622	2,026	1,314	143	10,924	
Bati	4,220	3,105	2,028	1,513	501	11,190	
Daun Keo	3,922	3,581	1,514	403	127	9,762	
Kirivong	4,626	4,584	2,675	1,611	305	13,786	
Prey Kabass	3,534	2,826	1,967	1,455	440	10,131	
<i>Sub_total</i>	20,132	17,718	10,210	6,296	1,516	55,793	68%
Oddar Meanchey							
Samraong	5,157	3,516	2,289	1,675	1,206	13,083	
<i>Sub_total</i>	5,157	3,516	2,289	1,675	1,206	13,083	78%
Kep							
Kep	372	239	63	26	8	703	
<i>Sub_total</i>	372	239	63	26	8	703	13%
Pailin							
Pailin	1,697	1,111	707	519	62	4,012	
<i>Sub_total</i>	1,697	1,111	707	519	62	4,012	54%
<i>Total</i>	<i>299,257</i>	<i>229,797</i>	<i>130,614</i>	<i>90,662</i>	<i>48,338</i>	<i>789,373</i>	

## 2.7.2 Antenatal consultations in National Hospitals

### National Hospital

Ang Daung	0	0	0	0	0	0	
Calmette	3,584	2,330	1,827	1,472	3,027	12,240	
CENAT	0	0	0	0	0	0	
Khmer-Soviet	0	0	0	0	0	0	
Kossamak	0	0	0	0	0	0	
Kunteak Bopha	0	0	0	0	0	0	
MCH	5,436	3,374	2,666	2,023	3,737	15,095	
NHP	0	0	0	0	0	0	
Jayavaraman 7	0	0	0	0	0	0	
<i>Total</i>	<i>9,020</i>	<i>5,704</i>	<i>4,493</i>	<i>3,495</i>	<i>6,764</i>	<i>27,335</i>	
<b>Whole Country</b>	<b>308,277</b>	<b>235,501</b>	<b>135,107</b>	<b>94,157</b>	<b>55,102</b>	<b>816,708</b>	<b>60%</b>

### 2.7.3 Number and percentage of at risk pregnancies and cases referred by provinces and national hospital

Province	OD	First	Risk Pregnancies		Referred		VCCT Volunteer	HIV+
		Consultations	Number	%	Number	%	Pregnancies	Pregnancies
Banteay Meanchey								
	Mongkol Borei	6,038	577	9.56%	36	0.60%	1,438	27
	Ou Chrov	5,310	354	6.67%	33	0.62%	967	24
	Preah Net Preah	3,193	154	4.82%	32	1.00%	0	0
	Thma Puok	2,609	157	6.02%	52	1.99%	203	2
	<i>Sub_total</i>	<i>17,150</i>	<i>1,242</i>	<i>7.24%</i>	<i>153</i>	<i>0.89%</i>	<i>2,608</i>	<i>53</i>
Battambang								
	Battambang	4,578	1,217	26.58%	206	4.50%	912	19
	Mong Russei	4,725	757	16.02%	97	2.05%	584	16
	Sampov Luon	3,525	1,021	28.96%	126	3.57%	366	4
	Sangkae	8,514	370	4.35%	101	1.19%	351	5
	Thma Koul	3,721	659	17.71%	102	2.74%	308	2
	<i>Sub_total</i>	<i>25,063</i>	<i>4,024</i>	<i>16.06%</i>	<i>632</i>	<i>2.52%</i>	<i>2,521</i>	<i>46</i>
Kampong Cham								
	Chamkar Leu	3,314	638	19.25%	91	2.75%	70	0
	Choeung Prey	4,863	1,330	27.35%	142	2.92%	283	0
	Kampong Cham	4,745	147	3.10%	133	2.80%	295	1
	Kroch Chhmar	1,601	9	0.56%	11	0.69%	0	0
	Memut	4,527	2,274	50.23%	78	1.72%	99	0
	O Reang Ov	1,805	465	25.76%	13	0.72%	0	0
	Ponhea Krek	4,803	152	3.16%	115	2.39%	1	0
	Prey Chhor	3,882	549	14.14%	24	0.62%	1	0
	Srei Santhor	2,621	60	2.29%	53	2.02%	12	15
	Tbong Khmum	5,128	15	0.29%	184	3.59%	0	0
	<i>Sub_total</i>	<i>37,289</i>	<i>5,639</i>	<i>15.12%</i>	<i>844</i>	<i>2.26%</i>	<i>761</i>	<i>16</i>
Kampong Chhnang								
	Boribo	6,009	507	8.44%	763	12.70%	144	1
	Kampong Chhnang	3,796	1,160	30.56%	139	3.66%	672	14
	Kampong Tralach	3,080	381	12.37%	89	2.89%	105	0
	<i>Sub_total</i>	<i>12,885</i>	<i>2,048</i>	<i>15.89%</i>	<i>991</i>	<i>7.69%</i>	<i>921</i>	<i>15</i>
Kampong Speu								
	Kampong Speu.	9,889	378	3.82%	66	0.67%	1,014	10
	Kong Pisey	4,416	314	7.11%	102	2.31%	96	1
	Ou Dongk	3,407	290	8.51%	51	1.50%	0	0
	<i>Sub_total</i>	<i>17,712</i>	<i>982</i>	<i>5.54%</i>	<i>219</i>	<i>1.24%</i>	<i>1,110</i>	<i>11</i>

Province	OD	First		Risk Pregnancies		Referred		VCCT Volunteer Pregnancies	HIV+ Pregnancies
		Consultations		Number	%	Number	%		
Kampong Thom									
	Baray and Santuk	4,628		146	3.15%	54	1.17%	316	0
	Kampong Thom	5,012		271	5.41%	72	1.44%	1,004	9
	Stong	2,150		66	3.07%	27	1.26%	620	0
	<i>Sub_total</i>	<i>11,790</i>		<i>483</i>	<i>4.10%</i>	<i>153</i>	<i>1.30%</i>	<i>1,940</i>	<i>9</i>
Kampot									
	Angkor Chey	1,957		22	1.12%	8	0.41%	0	0
	Chhouk	3,367		45	1.34%	45	1.34%	48	8
	Kampong Trach	2,877		23	0.80%	12	0.42%	134	0
	Kampot	2,447		84	3.43%	39	1.59%	285	3
	<i>Sub_total</i>	<i>10,648</i>		<i>174</i>	<i>1.63%</i>	<i>104</i>	<i>0.98%</i>	<i>467</i>	<i>11</i>
Kandal									
	Ang Snuol	2,974		186	6.25%	121	4.07%	0	5
	Kean Svay	3,827		189	4.94%	62	1.62%	11	0
	Koh Thom	2,255		232	10.29%	52	2.31%	110	0
	Ksach Kandal	2,920		520	17.81%	72	2.47%	1	0
	Muk Kam Poul	2,193		64	2.92%	15	0.68%	2	0
	Ponhea Leu	3,665		141	3.85%	36	0.98%	12	1
	Saang	2,923		266	9.10%	86	2.94%	5	1
	Takhmau	6,275		233	3.71%	73	1.16%	1,037	28
	<i>Sub_total</i>	<i>27,032</i>		<i>1,831</i>	<i>6.77%</i>	<i>517</i>	<i>1.91%</i>	<i>1,178</i>	<i>35</i>
Koh Kong									
	Smach Mean Chey	1,514		172	11.36%	25	1.65%	438	9
	Srae Ambel	1,777		327	18.40%	31	1.74%	0	0
	<i>Sub_total</i>	<i>3,291</i>		<i>499</i>	<i>15.16%</i>	<i>56</i>		<i>438</i>	<i>9</i>
Kratie									
	Chhlong	2,073		508	24.51%	73	3.52%	60	0
	Kratie	3,568		1,701	47.67%	158	4.43%	255	1
	<i>Sub_total</i>	<i>5,641</i>		<i>2,209</i>	<i>39.16%</i>	<i>231</i>	<i>4.10%</i>	<i>315</i>	<i>1</i>
Mondul Kiri									
	Sen Monorom	1,301		210	16.14%	19	1.46%	3	0
	<i>Sub_total</i>	<i>1,301</i>		<i>210</i>	<i>16.14%</i>	<i>19</i>	<i>1.46%</i>	<i>3</i>	<i>0</i>
Phnom Penh									
	Central	3,028		31	1.02%	8	0.26%	2,013	48
	Cheung	5,853		36	0.62%	26	0.44%	428	15
	Lech	6,063		12	0.20%	19	0.31%	1,181	10
	Tbong	4,972		13	0.26%	10	0.20%	512	1
	<i>Sub_total</i>	<i>19,916</i>		<i>92</i>	<i>0.46%</i>	<i>63</i>	<i>0.32%</i>	<i>4,134</i>	<i>74</i>

Province	OD	First		Risk Pregnancies		Referred		VCCT Volunteer	HIV+
		Consultations	Number	%	Number	%	Pregnancies	Pregnancies	
Preah Vihear									
	Tbeng Meanchey	3,709	79	2.13%	38	1.02%	136	0	
	<i>Sub_total</i>	<i>3,709</i>	<i>79</i>	<i>2.13%</i>	<i>38</i>	<i>1.02%</i>	<i>136</i>	<i>0</i>	
Prey Veng									
	Kamchay Mear	2,013	186	9.24%	25	1.24%	0	0	
	Kampong Trabek	2,966	162	5.46%	72	2.43%	100	0	
	Mesang	2,695	108	4.01%	58	2.15%	1	0	
	Neak Loeng	3,795	209	5.51%	72	1.90%	743	17	
	Peareang	4,861	523	10.76%	435	8.95%	0	0	
	Preah Sdach	3,362	174	5.18%	132	3.93%	0	0	
	Prey Veng	4,046	111	2.74%	45	1.11%	0	0	
	<i>Sub_total</i>	<i>23,738</i>	<i>1,473</i>	<i>6.21%</i>	<i>839</i>	<i>3.53%</i>	<i>844</i>	<i>17</i>	
Pursat									
	Bakan	3,322	475	14.30%	54	1.63%	249	3	
	Sampov Meas	7,386	1,621	21.95%	56	0.76%	1,676	16	
	<i>Sub_total</i>	<i>10,708</i>	<i>2,096</i>	<i>19.57%</i>	<i>110</i>	<i>1.03%</i>	<i>1,925</i>	<i>19</i>	
Ratanak Kiri									
	Ratanak Kiri	3,760	539	14.34%	68	1.81%	203	0	
	<i>Sub_total</i>	<i>3,760</i>	<i>539</i>	<i>14.34%</i>	<i>68</i>	<i>1.81%</i>	<i>203</i>	<i>0</i>	
Siemreap									
	Ankor Chhum	3,550	293	8.25%	28	0.79%	53	0	
	Kralanh	8,179	333	4.07%	42	0.51%	531	1	
	Siem Reap	6,208	580	9.34%	113	1.82%	501	6	
	Sot Nikum	5,444	496	9.11%	158	2.90%	6	0	
	<i>Sub_total</i>	<i>23,381</i>	<i>1,702</i>	<i>7.28%</i>	<i>341</i>	<i>1.46%</i>	<i>1,091</i>	<i>7</i>	
Sihanoukville									
	Sihanouk	1,576	62	3.93%	30	1.90%	233	1	
	<i>Sub_total</i>	<i>1,576</i>	<i>62</i>	<i>3.93%</i>	<i>30</i>	<i>1.90%</i>	<i>233</i>	<i>1</i>	
Stung Treng									
	Steung Treng	0							
	Steung Treng	2,640	523	19.81%	46	1.74%	338	5	
	<i>Sub_total</i>	<i>2,640</i>	<i>523</i>	<i>19.81%</i>	<i>46</i>	<i>1.74%</i>	<i>338</i>	<i>5</i>	
Svay Rieng									
	Chi Phu	2,027	320	15.79%	23	1.13%	543	1	
	Romeas Hek	3,293	475	14.42%	79	2.40%	606	4	
	Svay Rieng	7,349	701	9.54%	143	1.95%	1,734	13	
	<i>Sub_total</i>	<i>12,669</i>	<i>1,496</i>	<i>11.81%</i>	<i>245</i>	<i>1.93%</i>	<i>2,883</i>	<i>18</i>	

Province	OD	First		Risk Pregnancies		Referred		VCCT Volunteer Pregnancies	HIV+ Pregnancies
		Consultations		Number	%	Number	%		
Takeo									
	Ang Rokar	3,830		178	4.65%	109	2.85%	70	1
	Bati	4,220		609	14.43%	598	14.17%	630	1
	Daun Keo	3,922		35	0.89%	59	1.50%	1	0
	Kirivong	4,626		356	7.70%	74	1.60%	76	1
	Prey Kabass	3,534		113	3.20%	48	1.36%	1	1
	<i>Sub_total</i>	<i>20,132</i>		<i>1,291</i>	<i>6.41%</i>	<i>888</i>	<i>4.41%</i>	<i>778</i>	<i>4</i>
Oddar Meanchey									
	Samraong	5,157		371	7.19%	722	14.00%	77	2
	<i>Sub_total</i>	<i>5,157</i>		<i>371</i>	<i>7.19%</i>	<i>722</i>	<i>14.00%</i>	<i>77</i>	<i>2</i>
Kep									
	Kep	372		5	1.34%	5	1.34%	0	0
	<i>Sub_total</i>	<i>372</i>		<i>5</i>	<i>1.34%</i>	<i>5</i>	<i>1.34%</i>	<i>0</i>	<i>0</i>
Pailin									
	Pailin	1,697		351	20.68%	204	12.02%	360	8
	<i>Sub_total</i>	<i>1,697</i>		<i>351</i>	<i>20.68%</i>	<i>204</i>	<i>12.02%</i>	<i>360</i>	<i>8</i>
	<i>Total</i>	<i>299,257</i>		<i>29,242</i>	<i>9.77%</i>	<i>7,409</i>	<i>2.48%</i>	<i>24,797</i>	<i>350</i>
	Ang Daung	0		0		0		0	0
	Calmette	3584		385	10.74%	0		1,824	88
	CENAT	0		0		0		0	0
	Khmer-Soviet	0		0		0		0	0
	Kossamak	0		0		0		0	0
	Kunteak Bopha	0		0		0		0	0
	MCH	5436		72	1.32%	0		3279	43
	NHP	0		0		0		0	0
	Jayavaraman 7	0		0		0		0	0
	<i>Total</i>	<i>9,020</i>		<i>457</i>		<i>0</i>		<i>5,103</i>	<i>131</i>
	<b>Whole Country</b>	<b>308,277</b>		<b>29,699</b>	<b>9.63%</b>	<b>7,409</b>	<b>2.40%</b>	<b>29,900</b>	<b>481</b>



## 2.8. Delivery Activities

### 2.8.1 Home deliveries, Health Centers and Hospital deliveries

Province	OD	Deliveries at HC	Deliveries at Home		Deliveries at RH	Total Deliveries by Health Staff	% Deliveries by Health Staff	Expected Pregnancies
			By Health Staff	By TBAs				
<b>Banteay Meanchey</b>								
	Mongkol Borei	979	2,753	1,221	346	4,078	46.25%	8,818
	Ou Chrov	306	1,569	457	203	2,078	32.29%	6,435
	Preah Net Preah	366	734	855	101	1,201	25.20%	4,766
	Thma Puok	572	322	944	165	1,059	27.77%	3,813
	<i>Sub_total</i>	<i>2,223</i>	<i>5,378</i>	<i>3,477</i>	<i>815</i>	<i>8,416</i>	<i>35.31%</i>	<i>23,832</i>
<b>Battambang</b>								
	Thma Koul	65	2,177	2,112	174	2,416	39.60%	6,100
	Mong Russei	155	1,029	1,634	468	1,652	28.51%	5,795
	Sampov Luon	124	353	1,192	146	623	22.69%	2,745
	Battambang	489	2,654	1,731	1,566	4,709	46.78%	10,066
	Sangkae	105	1,518	1,134	0	1,623	28.01%	5,795
	<i>Sub_total</i>	<i>938</i>	<i>7,731</i>	<i>7,803</i>	<i>2,354</i>	<i>11,023</i>	<i>36.14%</i>	<i>30,502</i>
<b>Kampong Cham</b>								
	Chamkar Leu	286	783	911	300	1,369	24.20%	5,656
	Choeung Prey	591	1,189	1,920	292	2,072	36.63%	5,656
	Kampong Cham	269	3,625	1,207	791	4,685	51.77%	9,050
	Kroch Chhmar	37	609	315	25	671	16.95%	3,959
	Memut	362	384	2,713	413	1,159	29.27%	3,959
	O Reang Ov	144	569	783	22	735	21.66%	3,394
	Ponhea Krek	1,140	1,172	2,135	157	2,469	39.68%	6,222
	Prey Chhor	445	1,496	1,144	89	2,030	32.63%	6,222
	Srei Santhor	20	1,554	1,495	74	1,648	29.14%	5,656
	Tbong Khmum	219	2,061	1,398	57	2,337	34.43%	6,787
	<i>Sub_total</i>	<i>3,513</i>	<i>13,442</i>	<i>14,021</i>	<i>2,220</i>	<i>19,175</i>	<i>33.90%</i>	<i>56,560</i>
<b>Kampong Chhnang</b>								
	Kampong Chhnang	1,231	917	2,323	655	2,803	37.36%	7,503
	Kampong Tralach	857	201	1,877	267	1,325	21.82%	6,074
	Boribo	932	304	1,222	0	1,236	28.83%	4,287
	<i>Sub_total</i>	<i>3,020</i>	<i>1,422</i>	<i>5,422</i>	<i>922</i>	<i>5,364</i>	<i>30.03%</i>	<i>17,864</i>
<b>Kampong Speu</b>								
	Kampong Speu.	265	2,358	4,518	430	3,053	26.41%	11,559
	Kong Pisey	393	1,808	1,804	53	2,254	28.68%	7,860
	Ou Dongk	36	936	1,746	213	1,185	32.04%	3,699
	<i>Sub_total</i>	<i>694</i>	<i>5,102</i>	<i>8,068</i>	<i>696</i>	<i>6,492</i>	<i>28.08%</i>	<i>23,118</i>

Province	OD	Deliveries at HC	Deliveries at Home		Deliveries at RH	Total Deliveries by Health Staff	% Deliveries by Health Staff	Expected Pregnancies
			By Health Staff	By TBAs				
Kampong Thom								
	Baray and Santuk	94	707	2,722	126	927	12.02%	7,713
	Kampong Thom	172	657	2,724	502	1,331	15.57%	8,547
	Stong	17	621	1,619	78	716	15.61%	4,586
	<i>Sub_total</i>	<i>283</i>	<i>1,985</i>	<i>7,065</i>	<i>706</i>	<i>2,974</i>	<i>14.27%</i>	<i>20,846</i>
Kampot								
	Angkor Chey	97	1,281	815	237	1,615	47.23%	3,420
	Chhouk	28	970	785	185	1,183	22.32%	5,300
	Kampong Trach	364	1,279	1,012	61	1,704	38.33%	4,445
	Kampot	116	776	951	537	1,429	36.34%	3,933
	<i>Sub_total</i>	<i>605</i>	<i>4,306</i>	<i>3,563</i>	<i>1,020</i>	<i>5,931</i>	<i>34.69%</i>	<i>17,098</i>
Kandal								
	Ang Snuol	790	476	313	0	1,266	42.89%	2,951
	Kean Svay	1,064	2,786	674	152	4,002	58.11%	6,887
	Koh Thom	200	981	988	183	1,364	34.66%	3,935
	Ksach Kandal	574	1,015	432	236	1,825	55.65%	3,279
	Muk Kam Poul	768	639	262	0	1,407	61.29%	2,296
	Ponhea Leu	878	934	489	0	1,812	61.39%	2,951
	Saang	379	1,017	492	174	1,570	36.83%	4,263
	Takhmau	2,026	833	406	282	3,141	50.41%	6,231
	<i>Sub_total</i>	<i>6,679</i>	<i>8,681</i>	<i>4,056</i>	<i>1,027</i>	<i>16,387</i>	<i>49.97%</i>	<i>32,794</i>
Koh Kong								
	Smach Mean Chey	169	120	385	376	665	27.38%	2,429
	Srae Ambel	360	196	634	27	583	17.38%	3,354
	<i>Sub_total</i>	<i>529</i>	<i>316</i>	<i>1,019</i>	<i>403</i>	<i>1,248</i>	<i>21.58%</i>	<i>5,783</i>
Kratie								
	Chhlong	33	376	977	153	562	11.39%	4,933
	Kratie	124	486	1,897	480	1,090	18.08%	6,029
	<i>Sub_total</i>	<i>157</i>	<i>862</i>	<i>2,874</i>	<i>633</i>	<i>1,652</i>	<i>15.07%</i>	<i>10,963</i>
Mondul Kiri								
	Sen Monorom	235	73	295	164	472	27.03%	1,746
	<i>Sub_total</i>	<i>235</i>	<i>73</i>	<i>295</i>	<i>164</i>	<i>472</i>	<i>27.03%</i>	<i>1,746</i>
Phnom Penh								
	Cheung	1,666	4	0	0	1,670	21.99%	7,593
	Central	1,978	0	0	3,578	5,556	89.08%	6,237
	Lech	2,240	205	0	0	2,445	45.08%	5,424
	Tbong	1,544	136	22	0	1,680	21.36%	7,864
	<i>Sub_total</i>	<i>7,428</i>	<i>345</i>	<i>22</i>	<i>3,578</i>	<i>11,351</i>	<i>41.86%</i>	<i>27,119</i>

Province	OD	Deliveries at HC	Deliveries at Home		Deliveries at RH	Total Deliveries by Health Staff	% Deliveries by Health Staff	Expected Pregnancies
			By Health Staff	By TBAs				
Preah Vihear								
	Tbeng Meanchey	587	386	1,487	296	1,269	26.17%	4,849
	<i>Sub_total</i>	<i>587</i>	<i>386</i>	<i>1,487</i>	<i>296</i>	<i>1,269</i>	<i>26.17%</i>	<i>4,849</i>
Prey Veng								
	Kamchay Mear	14	546	1,395	8	568	16.64%	3,414
	Kampong Trabek	0	557	1,691	146	703	20.59%	3,414
	Mesang	18	247	2,030	99	364	10.66%	3,414
	Neak Loeung	45	1,354	2,025	115	1,514	33.26%	4,552
	Peareang	2,791	52	554	87	2,930	57.22%	5,121
	Preah Sdach	1,021	22	1,172	34	1,077	34.42%	3,129
	Prey Veng	27	1,205	2,344	164	1,396	25.83%	5,405
	<i>Sub_total</i>	<i>3,916</i>	<i>3,983</i>	<i>11,211</i>	<i>653</i>	<i>8,552</i>	<i>30.06%</i>	<i>28,448</i>
Pursat								
	Bakan	423	773	1,324	128	1,324	28.80%	4,597
	Sampov Meas	858	1,814	3,292	348	3,020	32.36%	9,333
	<i>Sub_total</i>	<i>1,281</i>	<i>2,587</i>	<i>4,616</i>	<i>476</i>	<i>4,344</i>	<i>31.18%</i>	<i>13,930</i>
Ratanak Kiri								
	Ratanak Kiri	748	198	1,081	334	1,280	25.07%	5,105
	<i>Sub_total</i>	<i>748</i>	<i>198</i>	<i>1,081</i>	<i>334</i>	<i>1,280</i>	<i>25.07%</i>	<i>5,105</i>
Siemreap								
	Kralanh	205	842	914	181	1,228	33.48%	3,668
	Siem Reap	148	5,422	1,938	67	5,637	62.43%	9,030
	Sot Nikum	1,410	1,171	2,092	69	2,650	31.30%	8,465
	Ankor Chhum	971	1,845	2,922	0	2,816	39.92%	7,054
	<i>Sub_total</i>	<i>2,734</i>	<i>9,280</i>	<i>7,866</i>	<i>317</i>	<i>12,331</i>	<i>43.70%</i>	<i>28,218</i>
Sihanoukville								
	Sihanouk	125	757	458	434	1,316	20.99%	6,270
	<i>Sub_total</i>	<i>125</i>	<i>757</i>	<i>458</i>	<i>434</i>	<i>1,316</i>	<i>20.99%</i>	<i>6,270</i>
Stung Treng								
	Steung Treng	92	44	1,501	290	426	12.87%	3,310
	<i>Sub_total</i>	<i>92</i>	<i>44</i>	<i>1,501</i>	<i>290</i>	<i>426</i>	<i>12.87%</i>	<i>3,310</i>
Svay Rieng								
	Chi Phu	34	486	1,043	59	579	22.40%	2,585
	Romeas Hek	33	686	1,782	29	748	21.99%	3,401
	Svay Rieng	135	1,352	3,717	480	1,967	25.82%	7,618
	<i>Sub_total</i>	<i>202</i>	<i>2,524</i>	<i>6,542</i>	<i>568</i>	<i>3,294</i>	<i>24.21%</i>	<i>13,604</i>

Province	OD	Deliveries at HC	Deliveries at Home		Deliveries at RH	Total Deliveries by Health Staff	% Deliveries by Health Staff	Expected Pregnancies
			By Health Staff	By TBAs				
<b>Takeo</b>								
	Ang Rokar	1,588	71	743	69	1,728	48.31%	3,577
	Bati	1,054	766	1,166	113	1,933	34.39%	5,621
	Daun Keo	322	1,001	1,209	398	1,721	30.62%	5,621
	Kirivong	2,042	265	1,002	642	2,949	48.09%	6,132
	Prey Kabass	462	743	1,248	120	1,325	28.81%	4,599
	<i>Sub_total</i>	<i>5,468</i>	<i>2,846</i>	<i>5,368</i>	<i>1,342</i>	<i>9,656</i>	<i>37.79%</i>	<i>25,551</i>
<b>Oddar Meanchey</b>								
	Samraong	849	269	1,449	156	1,274	43.81%	2,908
	<i>Sub_total</i>	<i>849</i>	<i>269</i>	<i>1,449</i>	<i>156</i>	<i>1,274</i>	<i>43.81%</i>	<i>2,908</i>
<b>Kep</b>								
	Kep	2	149	294	27	178	16.90%	1,053
	<i>Sub_total</i>	<i>2</i>	<i>149</i>	<i>294</i>	<i>27</i>	<i>178</i>	<i>16.90%</i>	<i>1,053</i>
<b>Pailin</b>								
	Pailin	75	142	385	270	487	51.23%	951
	<i>Sub_total</i>	<i>75</i>	<i>142</i>	<i>385</i>	<i>270</i>	<i>487</i>	<i>51.23%</i>	<i>951</i>
	<b>Total</b>	<b>42,383</b>	<b>72,808</b>	<b>99,943</b>	<b>19,701</b>	<b>134,892</b>	<b>33.52%</b>	<b>402,422</b>
<b>National Hospital</b>								
	Ang Daung				0			
	Calmette				2,946	2,946		
	CENAT				0			
	Khmer-Soviet				904	904		
	Kossamak				119	119		
	Kunteak Bopha				0			
	MCH				5,473	5,473		
	NHP				0			
	Jayavaraman 7				0			
	<b>Total</b>				<b>9442</b>	<b>9442</b>		
	<b>Whole Country</b>	<b>42,383</b>	<b>72,808</b>	<b>99,943</b>	<b>29,143</b>	<b>144,334</b>	<b>35.87%</b>	<b>402,422</b>

### 2.8.2 Problem related to delivery at Health Centers (dystocia, hemorrhage, maternal deaths)

Province	OD	Dystocia	Hemorrhage	Maternal Deaths
<b>Banteay Meanchey</b>				
	Mongkol Borei	31	10	1
	Ou Chrov	18	2	1
	Preah Net Preah	3	3	1
	Thma Puok	5	2	0
	<i>Sub_total</i>	<i>57</i>	<i>17</i>	<i>3</i>
<b>Battambang</b>				
	Thma Koul	1	10	2
	Mong Russei	2	20	0
	Sampov Luon	18	54	3
	Battambang	15	52	0
	Sangkae	13	105	1
	<i>Sub_total</i>	<i>49</i>	<i>241</i>	<i>6</i>
<b>Kampong Cham</b>				
	Chamkar Leu	0	36	0
	Choeung Prey	12	51	0
	Kampong Cham	6	4	0
	Kroch Chhmar	0	2	0
	Memut	0	0	3
	O Reang Ov	0	6	0
	Ponhea Krek	12	1	1
	Prey Chhor	0	10	0
	Srei Santhor	0	19	1
	Tbong Khmum	0	1	1
	<i>Sub_total</i>	<i>30</i>	<i>130</i>	<i>6</i>
<b>Kampong Chhnang</b>				
	Kampong Chhnang	10	69	4
	Kampong Tralach	0	22	6
	Boribo	2	57	0
	<i>Sub_total</i>	<i>12</i>	<i>148</i>	<i>10</i>
<b>Kampong Speu</b>				
	Kampong Speu.	15	39	4
	Kong Pisey	10	83	2
	Ou Dongk	1	283	4
	<i>Sub_total</i>	<i>26</i>	<i>405</i>	<i>10</i>

Province	OD	Dystocia	Hemorrhage	Maternal Deaths
Kampong Thom				
	Baray and Santuk	9	30	1
	Kampong Thom	5	35	1
	Stong	0	0	0
	<i>Sub_total</i>	<i>14</i>	<i>65</i>	<i>2</i>
Kampot				
	Angkor Chey	0	4	0
	Chhouk	1	4	0
	Kampong Trach	11	38	1
	Kampot	2	5	0
	<i>Sub_total</i>	<i>14</i>	<i>51</i>	<i>1</i>
Kandal				
	Ang Snuol	4	1	0
	Kean Svay	4	22	0
	Koh Thom	0	0	1
	Ksach Kandal	0	0	0
	Muk Kam Poul	53	11	0
	Ponhea Leu	18	6	0
	Saang	10	6	0
	Takhmau	221	44	1
	<i>Sub_total</i>	<i>310</i>	<i>90</i>	<i>2</i>
Koh Kong				
	Smach Mean Chey	0	7	0
	Srae Ambel	1	4	0
	<i>Sub_total</i>	<i>1</i>	<i>11</i>	<i>0</i>
Kratie				
	Chhlong	1	0	0
	Kratie	1	7	3
	<i>Sub_total</i>	<i>2</i>	<i>7</i>	<i>3</i>
Mondul Kiri				
	Sen Monorom	26	11	0
	<i>Sub_total</i>	<i>26</i>	<i>11</i>	<i>0</i>
Phnom Penh				
	Cheung	140	4	0
	Central	45	0	0
	Lech	161	12	3
	Tbong	105	12	0
	<i>Sub_total</i>	<i>451</i>	<i>28</i>	<i>3</i>

Province	OD	Dystocia	Hemorrhage	Maternal Deaths
Preah Vihear				
	Tbeng Meanchey	9	26	3
	<i>Sub_total</i>	<i>9</i>	<i>26</i>	<i>3</i>
Prey Veng				
	Kamchay Mear	4	3	2
	Kampong Trabek	0	1	0
	Mesang	0	4	0
	Neak Loeung	2	3	0
	Peareang	24	54	0
	Preah Sdach	12	13	1
	Prey Veng	0	27	2
	<i>Sub_total</i>	<i>42</i>	<i>105</i>	<i>5</i>
Pursat				
	Bakan	4	20	6
	Sampov Meas	20	21	1
	<i>Sub_total</i>	<i>24</i>	<i>41</i>	<i>7</i>
Ratanak Kiri				
	Ratanak Kiri	60	68	3
	<i>Sub_total</i>	<i>60</i>	<i>68</i>	<i>3</i>
Siemreap				
	Kralanh	0	0	0
	Siem Reap	5	108	0
	Sot Nikum	13	14	0
	Ankor Chhum	4	18	3
	<i>Sub_total</i>	<i>22</i>	<i>140</i>	<i>3</i>
Sihanoukville				
	Sihanouk	2	5	1
	<i>Sub_total</i>	<i>2</i>	<i>5</i>	<i>1</i>
Stung Treng				
	Steung Treng	7	2	7
	<i>Sub_total</i>	<i>7</i>	<i>2</i>	<i>7</i>
Svay Rieng				
	Chi Phu	9	102	1
	Romeas Hek	0	34	2
	Svay Rieng	13	13	3
	<i>Sub_total</i>	<i>22</i>	<i>149</i>	<i>6</i>

Province	OD	Dystocia	Hemorrhage	Maternal Deaths
Takeo				
	Ang Rokar	3	20	0
	Bati	57	2	0
	Daun Keo	0	27	0
	Kirivong	6	13	1
	Prey Kabass	5	5	0
	<i>Sub_total</i>	<i>71</i>	<i>67</i>	<i>1</i>
Oddar Meanchey				
	Samraong	45	20	1
	<i>Sub_total</i>	<i>45</i>	<i>20</i>	<i>1</i>
Kep				
	Kep	0	0	0
	<i>Sub_total</i>	<i>0</i>	<i>0</i>	<i>0</i>
Pailin				
	Pailin	3	39	2
	<i>Sub_total</i>	<i>3</i>	<i>39</i>	<i>2</i>
	<b>Whole Country</b>	<b>1,299</b>	<b>1,866</b>	<b>85</b>



### 2.8.3 Problem with Delivery at Referral Hospital and National Hospital (dystocia, cesarean section, maternal death )

Province	OD	Bleeding	Cesarean section	Eclampsia	Septicemia	Uterus rupture	Maternal Death	Other causes
<b>Banteay Meanchey</b>								
	Mongkol Borei	7	42	27	5	1	0	19
	Ou Chrov	26	3	2	0	0	0	8
	Preah Net Preah	2	0	2	1	0	0	20
	Thma Puok	0	16	0	0	0	0	8
	<i>Sub_total</i>	<i>35</i>	<i>61</i>	<i>31</i>	<i>6</i>	<i>1</i>	<i>0</i>	<i>55</i>
<b>Battambang</b>								
	Thma Koul	4	0	1	0	0	2	35
	Mong Russei	4	22	0	9	0	0	232
	Sampov Luon	15	2	8	4	0	2	49
	Battambang	10	252	6	6	2	0	234
	Sangkae	0	0	0	0	0	0	0
	<i>Sub_total</i>	<i>33</i>	<i>276</i>	<i>15</i>	<i>19</i>	<i>2</i>	<i>4</i>	<i>550</i>
<b>Kampong Cham</b>								
	Chamkar Leu	0	0	0	0	0	0	0
	Choeung Prey	0	0	0	0	0	0	12
	Kampong Cham	13	271	3	6	0	3	70
	Kroch Chhmar	0	0	0	0	0	0	0
	Memut	0	20	0	1	0	0	53
	O Reang Ov	0	0	2	0	0	0	5
	Ponhea Krek	0	0	2	1	0	0	44
	Prey Chhor	19	0	9	2	0	0	17
	Srei Santhor	6	0	2	0	2	1	6
	Tbong Khmum	0	1	0	0	0	0	27
	<i>Sub_total</i>	<i>38</i>	<i>292</i>	<i>18</i>	<i>10</i>	<i>2</i>	<i>4</i>	<i>234</i>
<b>Kampong Chhnang</b>								
	Kampong Chhnang	34	106	23	1	5	0	158
	Kampong Tralach	10	29	4	0	0	2	63
	Boribo	0	0	0	0	0	0	0
	<i>Sub_total</i>	<i>44</i>	<i>135</i>	<i>27</i>	<i>1</i>	<i>5</i>	<i>2</i>	<i>221</i>
<b>Kampong Speu</b>								
	Kampong Speu.	0	139	0	1	0	1	33
	Kong Pisey	0	0	0	0	0	0	0
	Ou Dongk	6	2	0	5	0	0	5
	<i>Sub_total</i>	<i>6</i>	<i>141</i>	<i>0</i>	<i>6</i>	<i>0</i>	<i>1</i>	<i>38</i>

Province	OD	Bleeding	Cesarean section	Eclampsia	Septicemia	Uterus rupture	Maternal Death	Other causes
<b>Kampong Thom</b>								
	Baray and Santuk	2	0	1	3	1	0	21
	Kampong Thom	0	69	3	2	0	0	34
	Stong	3	18	1	0	0	0	24
	<i>Sub_total</i>	<i>5</i>	<i>87</i>	<i>5</i>	<i>5</i>	<i>1</i>	<i>0</i>	<i>79</i>
<b>Kampot</b>								
	Angkor Chey	0	2	0	0	0	0	182
	Chhouk	6	0	3	4	0	0	93
	Kampong Trach	23	17	1	0	1	1	25
	Kampot	3	60	6	0	0	1	40
	<i>Sub_total</i>	<i>32</i>	<i>79</i>	<i>10</i>	<i>4</i>	<i>1</i>	<i>2</i>	<i>340</i>
<b>Kandal</b>								
	Ang Snuol	0	0	0	0	0	0	0
	Kean Svay	0	0	0	0	0	0	0
	Koh Thom	0	28	2	0	0	0	21
	Ksach Kandal	0	0	0	0	0	0	0
	Muk Kam Poul	0	0	0	0	0	0	0
	Ponhea Leu	0	0	0	0	0	0	0
	Saang	0	7	0	0	0	0	0
	Takhmau	0	12	0	0	0	0	3
	<i>Sub_total</i>	<i>0</i>	<i>47</i>	<i>2</i>	<i>0</i>	<i>0</i>	<i>0</i>	<i>24</i>
<b>Koh Kong</b>								
	Smach Mean Chey	4	4	14	0	0	0	76
	Srae Ambel	0	0	0	0	0	0	0
	<i>Sub_total</i>	<i>4</i>	<i>4</i>	<i>14</i>	<i>0</i>	<i>0</i>	<i>0</i>	<i>76</i>
<b>Kratie</b>								
	Chhlong	0	29	0	10	0	0	8
	Kratie	3	87	2	0	0	1	0
	<i>Sub_total</i>	<i>3</i>	<i>116</i>	<i>2</i>	<i>10</i>	<i>0</i>	<i>1</i>	<i>8</i>
<b>Mondul Kiri</b>								
	Sen Monorom	0	14	1	1	0	0	8
	<i>Sub_total</i>	<i>0</i>	<i>14</i>	<i>1</i>	<i>1</i>	<i>0</i>	<i>0</i>	<i>8</i>
<b>Phnom Penh</b>								
	Cheung	0	0	0	0	0	0	0
	Central	0	133	0	0	0	0	317
	Lech	0	0	0	0	0	0	0
	Tbong	0	0	0	0	0	0	0
	<i>Sub_total</i>	<i>0</i>	<i>133</i>	<i>0</i>	<i>0</i>	<i>0</i>	<i>0</i>	<i>317</i>

Province	OD	Bleeding	Cesarean section	Eclampsia	Septicemia	Uterus rupture	Maternal Death	Other causes
Preah Vihear								
	Tbeng Meanchey	0	13	1	0	0	0	7
	<i>Sub_total</i>	<i>0</i>	<i>13</i>	<i>1</i>	<i>0</i>	<i>0</i>	<i>0</i>	<i>7</i>
Prey Veng								
	Kamchay Mear	0	0	0	0	0	0	0
	Kampong Trabek	6	32	8	2	0	0	25
	Mesang	1	0	0	0	0	0	0
	Neak Loeung	6	2	2	8	0	0	34
	Peareang	3	41	3	0	0	0	67
	Preah Sdach	1	0	0	1	0	0	29
	Prey Veng	35	55	0	35	0	0	79
	<i>Sub_total</i>	<i>52</i>	<i>130</i>	<i>13</i>	<i>46</i>	<i>0</i>	<i>0</i>	<i>234</i>
Pursat								
	Bakan	3	0	0	0	0	1	5
	Sampov Meas	2	98	4	0	0	0	85
	<i>Sub_total</i>	<i>5</i>	<i>98</i>	<i>4</i>	<i>0</i>	<i>0</i>	<i>1</i>	<i>90</i>
Ratanak Kiri								
	Ratanak Kiri	15	14	5	5	3	0	37
	<i>Sub_total</i>	<i>15</i>	<i>14</i>	<i>5</i>	<i>5</i>	<i>3</i>	<i>0</i>	<i>37</i>
Siemreap								
	Kralanh	5	0	3	0	0	0	54
	Siem Reap	0	5	0	0	0	1	2
	Sot Nikum	7	1	0	0	0	0	3
	Ankor Chhum	0	0	0	0	0	0	0
	<i>Sub_total</i>	<i>12</i>	<i>6</i>	<i>3</i>	<i>0</i>	<i>0</i>	<i>1</i>	<i>59</i>
Sihanoukville								
	Sihanouk	0	106	0	0	0		280
	<i>Sub_total</i>	<i>0</i>	<i>106</i>	<i>0</i>	<i>0</i>	<i>0</i>	<i>0</i>	<i>280</i>
Stung Treng								
	Steung Treng	15	23	4	0	0	0	13
	<i>Sub_total</i>	<i>15</i>	<i>23</i>	<i>4</i>	<i>0</i>	<i>0</i>	<i>0</i>	<i>13</i>
Svay Rieng								
	Chi Phu	1	0	6	0	0	0	0
	Romeas Hek	2	9	2	0	0	1	71
	Svay Rieng	41	46	14	6	0	1	100
	<i>Sub_total</i>	<i>44</i>	<i>55</i>	<i>22</i>	<i>6</i>	<i>0</i>	<i>2</i>	<i>171</i>

Province	OD	Bleeding	Cesarean section	Eclampsia	Septicemia	Uterus rupture	Maternal Death	Other causes
<b>Takeo</b>								
	Ang Rokar	0	0	0	0	0	0	51
	Bati	12	0	0	1	0	0	4
	Daun Keo	20	150	18	2	5	0	109
	Kirivong	17	27	1	0	0	0	72
	Prey Kabass	0	0	0	0	0	0	0
	<i>Sub_total</i>	<i>49</i>	<i>177</i>	<i>19</i>	<i>3</i>	<i>5</i>	<i>0</i>	<i>236</i>
<b>Oddar Meanchey</b>								
	Samraong	5	15	0	0	0	1	16
	<i>Sub_total</i>	<i>5</i>	<i>15</i>	<i>0</i>	<i>0</i>	<i>0</i>	<i>1</i>	<i>16</i>
<b>Kep</b>								
	Kep	12	0	0	0	0	0	0
	<i>Sub_total</i>	<i>12</i>	<i>0</i>	<i>0</i>	<i>0</i>	<i>0</i>	<i>0</i>	<i>0</i>
<b>Pailin</b>								
	Pailin	26	13	1	7	0	0	4
	<i>Sub_total</i>	<i>26</i>	<i>13</i>	<i>1</i>	<i>7</i>	<i>0</i>	<i>0</i>	<i>4</i>
	<b>Grand Total</b>	<b>435</b>	<b>2,035</b>	<b>197</b>	<b>129</b>	<b>20</b>	<b>19</b>	<b>3,097</b>
<b>National Hospital</b>								
		Bleeding	Cesarean section	Eclampsia	Septicemia	Uterus rupture	Maternal Death	Other causes
	Ang Daung	0	0	0	0	0	0	0
	Calmette	62	792	38	0	2	0	365
	CENAT	0	0	0	0	0	0	0
	Khmer-Soviet	1	193	11	0	2	0	28
	Kossamak	2	51	3	0	0	0	18
	Kunteak Bopha	0	0	0	0	0	0	0
	MCH	46	813	169	1	7	15	276
	NHP	0	0	0	0	0	0	0
	Jayavaraman 7	0	0	0	0	0	0	0
	<i>Total</i>	<i>111</i>	<i>1,849</i>	<i>221</i>	<i>1</i>	<i>11</i>	<i>15</i>	<i>687</i>
	<b>Whole Country</b>	<b>546</b>	<b>3,884</b>	<b>418</b>	<b>130</b>	<b>31</b>	<b>34</b>	<b>3,784</b>

## 2.8.4 Post-partum activities at Health Centers

ProName	ODName	First	Second	Third	Total
Banteay Meanchey					
	Mongkol Borei	2,028	1,145	791	3,734
	Ou Chrov	955	288	259	1,500
	Preah Net Preah	1,077	871	734	2,677
	Thma Puok	835	394	148	1,329
	<i>Sub_total</i>	<i>4,895</i>	<i>2,698</i>	<i>1,932</i>	<i>9,240</i>
Battambang					
	Battambang	1,993	1,247	948	4,196
	Mong Russei	1,470	902	846	3,424
	Sampov Luon	1,147	70	15	1,138
	Sangkae	2,474	1,798	981	5,297
	Thma Koul	1,609	420	149	2,158
	<i>Sub_total</i>	<i>8,693</i>	<i>4,437</i>	<i>2,939</i>	<i>16,213</i>
Kampong Cham					
	Chamkar Leu - Stueng Trang	1,956	1,526	487	4,210
	Choeung Prey - Batheay	3,083	2,848	626	6,352
	Kampong Cham - Kampong Siem	3,986	6,402	6,967	17,442
	Kroch Chhmar - Stueng Trang	421	187	65	806
	Memut	2,856	4,208	1,823	8,531
	O Reang Ov - Koh Soutin	1,072	759	127	2,092
	Ponhea Krek - Dambae	1,728	2,021	317	4,079
	Prey Chhor - Kang Meas	2,401	1,828	724	5,398
	Srei Santhor - Kang Meas	2,452	2,936	1,692	7,001
	Tbong Khmum - Kroch Chhmar	3,144	3,738	570	7,411
	<i>Sub_total</i>	<i>23,099</i>	<i>26,453</i>	<i>13,398</i>	<i>63,322</i>
Kampong Chhnang					
	Boribo	3,474	1,461	347	5,213
	Kampong Chhnang	2,146	1,922	1,215	5,169
	Kampong Tralach	1,766	1,631	660	3,931
	<i>Sub_total</i>	<i>7,386</i>	<i>5,014</i>	<i>2,222</i>	<i>14,313</i>
Kampong Speu					
	Kampong Speu.	2,663	995	569	4,173
	Kong Pisey	2,833	801	552	4,058
	Ou Dongk	1,635	463	285	2,443
	<i>Sub_total</i>	<i>7,131</i>	<i>2,259</i>	<i>1,406</i>	<i>10,674</i>

ProName	ODName	First	Second	Third	Total
Kampong Thom					
	Baray and Santuk	1,555	1,135	597	3,325
	Kampong Thom	1,051	618	462	2,108
	Stong	760	663	328	1,547
	<i>Sub_total</i>	<i>3,366</i>	<i>2,416</i>	<i>1,387</i>	<i>6,980</i>
Kampot					
	Angkor Chey	1,493	1,564	1,384	4,417
	Chhouk	697	292	190	1,224
	Kampong Trach	1,615	1,073	526	3,309
	Kampot	727	694	563	1,846
	<i>Sub_total</i>	<i>4,532</i>	<i>3,623</i>	<i>2,663</i>	<i>10,796</i>
Kandal					
	Ang Snuol	560	156	29	720
	Kean Svay	2,962	1,783	1,120	5,665
	Koh Thom	827	473	128	1,415
	Ksach Kandal	1,590	1,138	536	3,268
	Muk Kam Poul	479	199	72	745
	Ponhea Leu	114	65	31	188
	Saang	616	384	211	1,113
	Takhmau	1,967	2,131	1,456	5,170
	<i>Sub_total</i>	<i>9,115</i>	<i>6,329</i>	<i>3,583</i>	<i>18,284</i>
Koh Kong					
	Smach Mean Chey	1,301	2,472	449	4,052
	Srae Ambel	1,938	1,206	178	3,285
	<i>Sub_total</i>	<i>3,239</i>	<i>3,678</i>	<i>627</i>	<i>7,337</i>
Kratie					
	Chhlong	701	254	141	1,071
	Kratie	805	432	178	1,455
	<i>Sub_total</i>	<i>1,506</i>	<i>686</i>	<i>319</i>	<i>2,526</i>
Mondul Kiri					
	Sen Monorom	285	135	69	492
	<i>Sub_total</i>	<i>285</i>	<i>135</i>	<i>69</i>	<i>492</i>
Phnom Penh					
	Central	37	6	4	34
	Cheung	14	1	0	14
	Lech	1,276	64	80	1,353
	Tbong	479	315	213	1,042
	<i>Sub_total</i>	<i>1,806</i>	<i>386</i>	<i>297</i>	<i>2,443</i>

ProName	ODName	First	Second	Third	Total
Preah Vihear	Tbeng Meanchey	1,704	450	126	2,279
	<i>Sub_total</i>	<i>1,704</i>	<i>450</i>	<i>126</i>	<i>2,279</i>
Prey Veng	Kamchay Mear	731	294	249	1,277
	Kampong Trabek	1,823	287	149	2,259
	Mesang	260	110	23	393
	Neak Loeung	2,216	855	287	3,385
	Peareang	2,876	2,490	1,117	6,524
	Preah Sdach	1,647	1,088	850	3,777
	Prey Veng	1,448	519	271	2,230
	<i>Sub_total</i>	<i>11,001</i>	<i>5,643</i>	<i>2,946</i>	<i>19,845</i>
Pursat	Bakan	2,355	236	141	2,750
	Sampov Meas	5,516	557	193	6,297
	<i>Sub_total</i>	<i>7,871</i>	<i>793</i>	<i>334</i>	<i>9,047</i>
Ratanak Kiri	Ratanak Kiri	1,832	315	73	2,140
	<i>Sub_total</i>	<i>1,832</i>	<i>315</i>	<i>73</i>	<i>2,140</i>
Siemreap	Ankor Chhum	622	151	74	802
	Kralanh	1,520	68	40	1,657
	Siem Reap	793	195	33	853
	Sot Nikum	1,165	126	49	1,346
	<i>Sub_total</i>	<i>4,100</i>	<i>540</i>	<i>196</i>	<i>4,658</i>
Sihanoukville	Sihanouk	472	93	22	574
	<i>Sub_total</i>	<i>472</i>	<i>93</i>	<i>22</i>	<i>574</i>
Stung Treng	Steung Treng	1,379	167	7	1,553
	<i>Sub_total</i>	<i>1,379</i>	<i>167</i>	<i>7</i>	<i>1,553</i>
Svay Rieng	Chi Phu	1,008	534	304	1,838
	Romeas Hek	1,835	451	228	2,534
	Svay Rieng	3,771	354	70	4,193
	<i>Sub_total</i>	<i>6,614</i>	<i>1,339</i>	<i>602</i>	<i>8,565</i>

ProName	ODName	First	Second	Third	Total
<b>Takeo</b>					
	Ang Rokar	2,019	1,328	341	3,804
	Bati	1,466	891	505	2,807
	Daun Keo	1,222	620	378	2,095
	Kirivong	2,351	1,571	1,559	6,891
	Prey Kabass	1,273	1,412	1,319	3,560
	<i>Sub_total</i>	<i>8,331</i>	<i>5,822</i>	<i>4,102</i>	<i>19,157</i>
<b>Oddar Meanchey</b>					
	Samraong	1,513	353	151	1,989
	<i>Sub_total</i>	<i>1,513</i>	<i>353</i>	<i>151</i>	<i>1,989</i>
<b>Kep</b>					
	Kep	112	51	37	184
	<i>Sub_total</i>	<i>112</i>	<i>51</i>	<i>37</i>	<i>184</i>
<b>Pailin</b>					
	Pailin	38	46	28	109
	<i>Sub_total</i>	<i>38</i>	<i>46</i>	<i>28</i>	<i>109</i>
	<b>Whole Country</b>	<b>120,020</b>	<b>73,726</b>	<b>39,466</b>	<b>232,720</b>

### 2.8.5 Post-partum activities in National Hospitals

	First	Second	Third	Total	
<i>National Hospital</i>					
Ang Daung	0	0	0	0	
Calmette	533	0	0	604	
CENAT	0	0	0	0	
Khmer-Soviet	0	0	0	0	
Kossamak	0	0	0	0	
Kunteak Bopha	0	0	0	0	
MCH	0	0	0	0	
NHP	0	0	0	0	
Jayavaraman 7	0	0	0	0	
	<b>Total</b>	<b>533</b>	<b>0</b>	<b>604</b>	
	<b>Whole Country</b>	<b>120,553</b>	<b>73,726</b>	<b>39,466</b>	<b>233,324</b>



## 2.9 Birth spacing

## Current Users by method

Province	OD	Pill		Injection		Condom		IUD		Norplant		Grand total	
		Current user Number	%	Current user Number	%	Current user Number	%	Current user Number	%	Current user Number	%	Current user Number	%
Banteay Meanchey	Mongkol Borei	5,987		4,398		926		838		0		12,149	
	Ou Chrov	4,824		5,241		454		151		0		10,670	
	Preah Net Preah	4,541		2,639		520		252		0		7,952	
	Thma Puok	3,308		2,720		149		37		0		6,214	
	<i>Sub_total</i>	<i>18,660</i>	<i>17.71%</i>	<i>14,998</i>	<i>14.23%</i>	<i>2,049</i>	<i>1.94%</i>	<i>1,278</i>	<i>1.21%</i>	<i>0</i>	<i>0.00%</i>	<i>36,985</i>	<i>35.10%</i>
Battambang	Battambang	4,649		2,531		791		539		144		8,654	
	Mong Russei	3,068		1,745		459		121		0		5,393	
	Sampov Luon	2,375		1,073		174		0		0		3,622	
	Sangkae	3,802		2,133		477		259		0		6,671	
	Thma Koul	4,778		2,476		447		130		0		7,831	
<i>Sub_total</i>	<i>18,672</i>	<i>12.30%</i>	<i>9,958</i>	<i>6.56%</i>	<i>2,348</i>	<i>1.55%</i>	<i>1,049</i>	<i>0.69%</i>	<i>144</i>	<i>0.09%</i>	<i>32,171</i>	<i>21.19%</i>	
Kampong Cham	Chamkar Leu	1,753		2,624		279		338		0		4,994	
	Choeung Prey	1,675		2,643		400		12		0		4,730	
	Kampong Cham	2,147		3,522		332		203		0		6,204	
	Kroch Chhmar	1,394		2,339		246		171		0		4,150	
	Memut	906		2,714		487		20		0		4,127	
	O Reang Ov	752		1,427		164		23		0		2,366	
	Ponhea Krek	2,069		1,849		455		112		0		4,485	
	Prey Chhor	2,063		1,339		322		273		0		3,997	
	Srei Santhor	2,874		2,845		267		20		0		6,006	
	Tbong Khmum	5,012		2,137		1,087		254		20		8,510	
<i>Sub_total</i>	<i>20,645</i>	<i>8.72%</i>	<i>23,439</i>	<i>9.90%</i>	<i>4,039</i>	<i>1.71%</i>	<i>1,426</i>	<i>0.60%</i>	<i>20</i>	<i>0.01%</i>	<i>49,569</i>	<i>20.93%</i>	
Kampong Chhnang	Boribo	1,119		1,036		126		7		0		2,288	
	Kampong Chhnang	2,196		2,214		377		112		0		4,899	
	Kampong Tralach	774		1,866		258		7		0		2,905	
	<i>Sub_total</i>	<i>4,089</i>	<i>4.75%</i>	<i>5,116</i>	<i>5.94%</i>	<i>761</i>	<i>0.88%</i>	<i>126</i>	<i>0.15%</i>	<i>0</i>	<i>0.00%</i>	<i>10,092</i>	<i>11.71%</i>

Province	OD	Pill		Injection		Condom		IUD		Norplant		Grand total	
		Current user Number	%	Current user Number	%	Current user Number	%	Current user Number	%	Current user Number	%	Current user Number	%
Kampong Speu	Kampong Speu.	7,095		4,029		173		260		0		11,557	
	Kong Pisey	7,669		3,259		97		67		0		11,092	
	Ou Dongk	717		1,227		64		17		0		2,025	
	<i>Sub_total</i>	<i>15,481</i>	<i>15.15%</i>	<i>8,515</i>	<i>8.33%</i>	<i>334</i>	<i>0.33%</i>	<i>344</i>	<i>0.34%</i>	<i>0</i>	<i>0.00%</i>	<i>24,674</i>	<i>24.14%</i>
Kampong Thom	Baray and Santuk	5,165		3,879		305		111		0		9,460	
	Kampong Thom	5,331		5,515		497		25		0		11,368	
	Stong	3,284		2,239		449		7		0		5,979	
	<i>Sub_total</i>	<i>13,780</i>	<i>15.42%</i>	<i>11,633</i>	<i>13.02%</i>	<i>1,251</i>	<i>1.40%</i>	<i>143</i>	<i>0.16%</i>	<i>0</i>	<i>0.00%</i>	<i>26,807</i>	<i>30.00%</i>
Kampot	Angkor Chey	4,690		1,352		161		148		0		6,351	
	Chhouk	6,930		3,709		380		172		0		11,191	
	Kampong Trach	4,211		2,479		203		112		0		7,005	
	Kampot	2,354		2,513		26		603		0		5,496	
<i>Sub_total</i>	<i>18,185</i>	<i>19.97%</i>	<i>10,053</i>	<i>11.04%</i>	<i>770</i>	<i>0.85%</i>	<i>1,035</i>	<i>1.14%</i>	<i>0</i>	<i>0.00%</i>	<i>30,043</i>	<i>32.99%</i>	
Kandal	Ang Snuol	982		1,271		186		13		0		2,452	
	Kean Svay	4,442		6,494		211		76		0		11,223	
	Koh Thom	3,909		2,262		359		5		0		6,535	
	Ksach Kandal	2,004		2,192		221		81		0		4,498	
	Muk Kam Poul	1,276		1,277		158		55		0		2,766	
	Ponhea Leu	1,252		2,012		103		19		0		3,386	
	Saang	4,182		3,419		898		59		0		8,558	
	Takhmau	3,220		3,363		150		114		0		6,847	
<i>Sub_total</i>	<i>21,267</i>	<i>11.70%</i>	<i>22,290</i>	<i>12.26%</i>	<i>2,286</i>	<i>1.26%</i>	<i>422</i>	<i>0.23%</i>	<i>0</i>	<i>0.00%</i>	<i>46,265</i>	<i>25.45%</i>	
Koh Kong	Smach Mean Chey	1,177		763		122		98		0		2,160	
	Srae Ambel	1,649		841		426		0		0		2,916	
	<i>Sub_total</i>	<i>2,826</i>	<i>14.53%</i>	<i>1,604</i>	<i>8.25%</i>	<i>548</i>	<i>2.82%</i>	<i>98</i>	<i>0.50%</i>	<i>0</i>	<i>0.00%</i>	<i>5,076</i>	<i>26.09%</i>

Province	OD	Pill		Injection		Condom		IUD		Norplant		Grand total	
		Current user Number	%	Current user Number	%	Current user Number	%	Current user Number	%	Current user Number	%	Current user Number	%
Kratie	Chhlong	2,076		503		142		4		0		2,725	
	Kratie	3,949		1,005		509		221		0		5,684	
	<i>Sub_total</i>	<i>6,025</i>	<i>11.52%</i>	<i>1,508</i>	<i>2.88%</i>	<i>651</i>	<i>1.24%</i>	<i>225</i>	<i>0.43%</i>	<i>0</i>	<i>0.00%</i>	<i>8,409</i>	<i>16.08%</i>
Mondul Kiri	Sen Monorom	1,024		1,039		56		51		0		2,170	
	<i>Sub_total</i>	<i>1,024</i>	<i>13.39%</i>	<i>1,039</i>	<i>13.59%</i>	<i>56</i>	<i>0.73%</i>	<i>51</i>	<i>0.67%</i>	<i>0</i>	<i>0.00%</i>	<i>2,170</i>	<i>28.38%</i>
Phnom Penh	Central	229		167		31		72		0		499	
	Cheung	788		444		13		86		0		1,331	
	Lech	1,897		647		294		49		0		2,887	
	Tbong	2,138		1,295		468		257		18		4,176	
	<i>Sub_total</i>	<i>5,052</i>	<i>3.17%</i>	<i>2,553</i>	<i>1.60%</i>	<i>806</i>	<i>0.50%</i>	<i>464</i>	<i>0.29%</i>	<i>18</i>	<i>0.01%</i>	<i>8,893</i>	<i>5.57%</i>
Preah Vihear	Tbeng Meanchey	3,703		2,722		526		85		0		7,036	
	<i>Sub_total</i>	<i>3,703</i>	<i>14.84%</i>	<i>2,722</i>	<i>10.91%</i>	<i>526</i>	<i>2.11%</i>	<i>85</i>	<i>0.34%</i>	<i>0</i>	<i>0.00%</i>	<i>7,036</i>	<i>28.21%</i>
Prey Veng	Kamchay Mear	1,333		1,037		149		0		0		2,519	
	Kampong Trabek	1,769		1,178		71		52		0		3,070	
	Mesang	2,211		2,605		113		13		0		4,942	
	Neak Loeng	1,907		2,526		213		141		0		4,787	
	Peareang	3,716		5,220		432		33		0		9,401	
	Preah Sdach	911		2,684		118		0		0		3,713	
	Prey Veng	1,587		2,993		58		131		0		4,769	
	<i>Sub_total</i>	<i>13,434</i>	<i>8.73%</i>	<i>18,243</i>	<i>11.86%</i>	<i>1,154</i>	<i>0.75%</i>	<i>370</i>	<i>0.24%</i>	<i>0</i>	<i>0.00%</i>	<i>33,201</i>	<i>21.58%</i>
Pursat	Bakan	1,417		3,515		230		118		0		5,280	
	Sampov Meas	2,967		3,342		460		857		0		7,626	
	<i>Sub_total</i>	<i>4,384</i>	<i>6.00%</i>	<i>6,857</i>	<i>9.38%</i>	<i>690</i>	<i>0.94%</i>	<i>975</i>	<i>1.33%</i>	<i>0</i>	<i>0.00%</i>	<i>12,906</i>	<i>17.66%</i>

Province	OD	Pill		Injection		Condom		IUD		Norplant		Grand total	
		Current user Number	%	Current user Number	%	Current user Number	%	Current user Number	%	Current user Number	%	Current user Number	%
Ratanak Kiri	Ratanak Kiri	1,481		1,084		34		19		0		2,618	
		<i>1,481</i>	<i>8.56%</i>	<i>1,084</i>	<i>6.27%</i>	<i>34</i>	<i>0.20%</i>	<i>19</i>	<i>0.11%</i>	<i>0</i>	<i>0.00%</i>	<i>2,618</i>	<i>15.13%</i>
Siemreap		<i>Sub_total</i>											
	Ankor Chhum	3,575		2,094		501		475		0		6,645	
	Kralanh	4,121		838		479		160		150		5,748	
	Siem Reap	3,639		3,188		571		352		0		7,750	
	Sot Nikum	2,751		3,370		309		111		0		6,541	
		<i>14,086</i>	<i>12.39%</i>	<i>9,490</i>	<i>8.35%</i>	<i>1,860</i>	<i>1.64%</i>	<i>1,098</i>	<i>0.97%</i>	<i>150</i>	<i>0.13%</i>	<i>26,684</i>	<i>23.47%</i>
Sihanoukville	Sihanouk	1,441		817		3		51		0		2,312	
		<i>1,441</i>	<i>4.87%</i>	<i>817</i>	<i>2.76%</i>	<i>3</i>	<i>0.01%</i>	<i>51</i>	<i>0.17%</i>	<i>0</i>	<i>0.00%</i>	<i>2,312</i>	<i>7.82%</i>
Stung Treng	Stung Treng	1,749		2,170		100		105		0		4,124	
		<i>1,749</i>	<i>11.09%</i>	<i>2,170</i>	<i>13.76%</i>	<i>100</i>	<i>0.63%</i>	<i>105</i>	<i>0.67%</i>	<i>0</i>	<i>0.00%</i>	<i>4,124</i>	<i>26.15%</i>
Svay Rieng		<i>Sub_total</i>											
	Chi Phu	2,993		922		38		109		0		4,062	
	Romeas Hek	2,408		3,532		143		153		0		6,236	
	Svay Rieng	4,163		4,585		287		113		0		9,148	
		<i>9,564</i>	<i>12.76%</i>	<i>9,039</i>	<i>12.06%</i>	<i>468</i>	<i>0.62%</i>	<i>375</i>	<i>0.50%</i>	<i>0</i>	<i>0.00%</i>	<i>19,446</i>	<i>25.94%</i>
Takeo	Ang Rokar	3,432		1,224		566		59		0		5,281	
	Bati	6,704		2,417		98		179		0		9,398	
	Daun Keo	9,208		4,005		47		70		0		13,330	
	Kirivong	5,067		3,542		311		110		2		9,032	
	Prey Kabass	1,757		1,510		73		51		0		3,391	
		<i>26,168</i>	<i>19.98%</i>	<i>12,698</i>	<i>9.69%</i>	<i>1,095</i>	<i>0.84%</i>	<i>469</i>	<i>0.36%</i>	<i>2</i>	<i>0.00%</i>	<i>40,432</i>	<i>30.86%</i>

Province	OD	Pill		Injection		Condom		IUD		Norplant		Grand total	
		Current user Number	%	Current user Number	%	Current user Number	%	Current user Number	%	Current user Number	%	Current user Number	%
Oddar Meanchey	Samraong	3,793		2,462		245		159		0		6,659	
	<i>Sub_total</i>	<i>3,793</i>	<i>17.22%</i>	<i>2,462</i>	<i>11.18%</i>	<i>245</i>	<i>1.11%</i>	<i>159</i>	<i>0.72%</i>	<i>0</i>	<i>0.00%</i>	<i>6,659</i>	<i>30.23%</i>
Kep		542		843		25		0		0		1,410	
	<i>Sub_total</i>	<i>542</i>	<i>5.51%</i>	<i>843</i>	<i>8.57%</i>	<i>25</i>	<i>0.25%</i>	<i>0</i>	<i>0.00%</i>	<i>0</i>	<i>0.00%</i>	<i>1,410</i>	<i>14.34%</i>
Pailin		831		335		69		44		0		1,279	
	<i>Sub_total</i>	<i>831</i>	<i>7.92%</i>	<i>335</i>	<i>3.19%</i>	<i>69</i>	<i>0.66%</i>	<i>44</i>	<i>0.42%</i>	<i>0</i>	<i>0.00%</i>	<i>1,279</i>	<i>12.19%</i>
	<b>Total</b>	<b>226,882</b>	<b>11.57%</b>	<b>179,466</b>	<b>9.16%</b>	<b>22,168</b>	<b>1.13%</b>	<b>10,411</b>	<b>0.53%</b>	<b>334</b>	<b>0.02%</b>	<b>439,261</b>	<b>22.41%</b>
National Hospital	Calmette	652		115		59		35		0		861	
	CENAT	0		0		0		0		0		0	
	Khmer-Soviet Friendship	0		0		0		0		0		0	
	Kossamak	0		0		0		0		0		0	
	MCH	180		24		499		24		0		727	
	<b>Total</b>	<b>832</b>		<b>139</b>		<b>558</b>		<b>59</b>		<b>0</b>		<b>1,588</b>	
	<b>Whole Country</b>	<b>227,714</b>		<b>179,605</b>		<b>22,726</b>		<b>10,470</b>		<b>334</b>		<b>440,849</b>	<b>22.49%</b>

## 2.10 Expanded program of immunization activities

### 2.10.1 Immunization coverage for Children under 1 years

Province	NMCHC /NIP	OD	# of pop 2006	# OF Target pop	PLAN	REAL	% BCG DOSES	OPV			% DPT_HepB	3	2	3	MEASLES DOSES	DROP-OUTRATE			
								%	1	2						%	BCG-M	OPV1-3	DPT_BI-3
<b>Banteay Meanchey</b>																			
	Mongkol Borei		292,727	8,138	4,199	4,108	98%	6,232	5,686	5,722	5,508	68%	5,722	5,508	4,988	61%	20%	3%	3%
	Ou Chrov		212,692	5,913	1,899	1,879	99%	4,805	5,123	4,900	4,662	79%	4,901	4,662	4,496	76%	6%	9%	10%
	Preah Net Preah		156,064	4,339	2,005	1,943	97%	3,051	2,927	2,904	2,876	66%	2,904	2,876	2,842	65%	7%	2%	2%
	Thma Puork		132,927	3,695	1,614	1,574	98%	2,421	2,393	2,326	2,331	63%	2,326	2,331	2,215	60%	9%	3%	3%
	<i>Sub_total</i>		<i>794,410</i>	<i>22,085</i>	<i>9,717</i>	<i>9,504</i>	<i>98%</i>	<i>16,509</i>	<i>16,129</i>	<i>15,852</i>	<i>15,377</i>	<i>70%</i>	<i>15,853</i>	<i>15,377</i>	<i>14,541</i>	<i>66%</i>	<i>12%</i>	<i>5%</i>	<i>5%</i>
<b>Battambang</b>																			
	Battambang		336,664	9,595	6,892	6,889	100%	7,592	8,060	7,799	7,631	80%	7,791	7,618	7,438	78%	2%	5%	5%
	Mong Russei		194,319	5,538	5,715	5,676	99%	5,022	5,194	5,031	4,739	86%	5,031	4,733	4,452	80%	11%	9%	9%
	Sampov Luon		89,517	2,551	1,631	1,488	91%	3,034	3,117	2,966	2,735	107%	2,927	2,708	2,312	91%	24%	12%	15%
	Sangkae		189,862	5,411	2,069	2,046	99%	4,467	4,430	4,360	4,123	76%	4,126	3,765	3,797	70%	15%	7%	15%
	Thma Koul		206,373	5,882	5,094	5,034	99%	5,429	5,395	5,204	5,137	87%	5,204	5,133	4,875	83%	10%	5%	5%
	<i>Sub_total</i>		<i>1,016,735</i>	<i>28,977</i>	<i>21,401</i>	<i>21,133</i>	<i>99%</i>	<i>25,544</i>	<i>26,196</i>	<i>25,360</i>	<i>24,365</i>	<i>84%</i>	<i>25,079</i>	<i>23,937</i>	<i>22,874</i>	<i>79%</i>	<i>10%</i>	<i>7%</i>	<i>9%</i>
<b>Kampong cham</b>																			
	Chamkar Leu		174,385	4,796	1,401	1,366	98%	4,096	4,421	4,226	4,054	85%	4,234	4,049	3,909	82%	5%	8%	8%
	Choeng Prey		194,927	5,360	2,313	2,307	100%	4,636	4,574	4,625	4,553	85%	4,626	4,549	4,637	87%	0%	0%	1%
	Kampong Cham		311,064	8,554	6,504	6,504	100%	10,126	7,546	7,536	8,185	96%	7,530	8,176	7,835	92%	23%	-8%	-8%
	Kroeh Chhmar		123,928	3,408	1,069	1,084	101%	2,073	2,128	2,240	2,274	67%	2,239	2,281	1,980	58%	4%	-7%	-8%
	Memut		137,425	3,779	2,259	2,252	100%	4,045	3,949	3,791	3,749	99%	3,795	3,761	3,714	98%	8%	5%	5%
	O Reang Ov		115,363	3,172	1,908	1,908	100%	2,110	2,134	2,130	2,225	70%	2,132	2,224	2,237	71%	-6%	-4%	-4%
	Ponhea Krek		214,068	5,887	3,037	3,032	100%	5,229	5,158	5,036	4,929	84%	5,036	4,929	5,193	88%	1%	4%	4%
	Prey Chhor		203,229	5,589	2,635	2,635	100%	4,055	4,177	4,163	4,211	75%	4,169	4,216	4,361	78%	-8%	-1%	-1%
	Sei Santhor		178,660	4,913	1,657	1,667	101%	3,883	3,782	3,673	4,188	85%	3,673	4,189	3,945	80%	-2%	-11%	-11%
	Tbong Khmum		232,286	6,388	3,082	3,082	100%	5,186	5,202	5,004	5,021	79%	5,000	5,024	5,027	79%	3%	3%	3%
	<i>Sub_total</i>		<i>1,885,335</i>	<i>51,846</i>	<i>25,865</i>	<i>25,837</i>	<i>100%</i>	<i>45,439</i>	<i>43,071</i>	<i>42,424</i>	<i>43,389</i>	<i>84%</i>	<i>42,434</i>	<i>43,398</i>	<i>42,838</i>	<i>83%</i>	<i>6%</i>	<i>-1%</i>	<i>-1%</i>

Province	NMCHC / NIP OD	# of pop 2006	# OF Target pop	PLAN	REAL	%	BCG		OPV		DPT_HepB			MEASLES		DRO P-OUT RATE					
							DOSES	%	DOSES	%	1	2	3	%	DOSES	%	BCG-M	OPV1-3	DPT_BI-3		
Kampong Chhnang	Kg. Chhnang	348,831	10,988	6,843	6,843	100%	9,304	85%	8,756	8,900	8,513	77%	8,715	8,454	8,542	78%	8,610	7%	3%	2%	
	Kampong Tralach	176,580	5,562	2,949	2,910	99%	3,997	72%	4,080	4,053	4,074	73%	4,078	4,021	4,074	73%	3,705	7%	0%	0%	
	<i>Sub_total</i>	<i>525,411</i>	<i>16,550</i>	<i>9,792</i>	<i>9,753</i>	<i>100%</i>	<i>13,301</i>	<i>80%</i>	<i>12,836</i>	<i>12,953</i>	<i>12,587</i>	<i>76%</i>	<i>12,793</i>	<i>12,475</i>	<i>12,616</i>	<i>76%</i>	<i>12,315</i>	<i>7%</i>	<i>2%</i>	<i>1%</i>	
	Kampong Speu	373,774	10,914	8,208	7,906	96%	8,930	82%	8,561	8,397	8,275	76%	8,513	8,332	8,127	74%	7,978	11%	3%	5%	
Kampong Thom	Kong Pisey	252,599	7,376	6,105	6,081	100%	4,884	66%	4,924	4,997	4,707	64%	4,876	4,805	4,727	64%	4,772	2%	4%	3%	
	Ou Dong	119,357	3,485	3,858	3,795	98%	3,127	90%	3,015	2,955	2,977	85%	3,030	2,958	2,986	86%	2,764	79%	12%	1%	
	<i>Sub_total</i>	<i>745,730</i>	<i>21,775</i>	<i>18,171</i>	<i>17,782</i>	<i>98%</i>	<i>16,941</i>	<i>78%</i>	<i>16,500</i>	<i>16,349</i>	<i>15,959</i>	<i>73%</i>	<i>16,419</i>	<i>16,095</i>	<i>15,840</i>	<i>73%</i>	<i>15,514</i>	<i>71%</i>	<i>8%</i>	<i>3%</i>	<i>4%</i>
	Baray and Santuk	258,806	7,350	2,940	2,913	99%	5,879	80%	5,860	5,667	5,510	75%	5,860	5,672	5,472	74%	5,567	76%	5%	6%	7%
Kampot	Kampong Thom	283,364	8,048	3,900	3,868	99%	6,433	80%	6,280	6,183	5,876	73%	6,279	6,182	5,877	73%	5,563	69%	14%	6%	6%
	Stong	152,687	4,336	2,040	1,955	96%	3,519	81%	3,454	3,386	3,201	74%	3,453	3,386	3,201	74%	3,112	72%	12%	7%	7%
	<i>Sub_total</i>	<i>694,857</i>	<i>19,734</i>	<i>8,880</i>	<i>8,736</i>	<i>98%</i>	<i>15,831</i>	<i>80%</i>	<i>15,594</i>	<i>15,236</i>	<i>14,587</i>	<i>74%</i>	<i>15,592</i>	<i>15,240</i>	<i>14,550</i>	<i>74%</i>	<i>14,242</i>	<i>72%</i>	<i>10%</i>	<i>6%</i>	<i>7%</i>
	Angkor Chey	119,615	3,206	892	895	100%	2,090	65%	2,028	1,933	2,023	63%	2,027	1,933	2,004	63%	2,024	63%	3%	0%	1%
Kampong Trach	Chhouk	188,247	5,045	1,614	1,618	100%	4,257	84%	3,930	3,809	3,702	73%	3,930	3,809	3,993	79%	3,616	72%	15%	6%	-2%
	Kampot	141,666	3,797	1,088	1,060	97%	3,188	84%	2,911	2,799	2,741	72%	2,919	2,799	2,738	72%	2,509	66%	21%	6%	6%
	Kampong Trach	161,114	4,318	1,147	1,150	100%	3,371	78%	3,407	3,503	3,205	74%	3,399	3,503	3,205	74%	2,751	64%	18%	6%	6%
	<i>Sub_total</i>	<i>610,642</i>	<i>16,366</i>	<i>4,741</i>	<i>4,723</i>	<i>100%</i>	<i>12,906</i>	<i>79%</i>	<i>12,276</i>	<i>12,044</i>	<i>11,671</i>	<i>71%</i>	<i>12,275</i>	<i>12,044</i>	<i>11,940</i>	<i>73%</i>	<i>10,900</i>	<i>67%</i>	<i>16%</i>	<i>5%</i>	<i>3%</i>

Province	NMCHC / NIP	OD	# of pop 2006	# OF Target pop	OPV			BCG			DPT_HepB			MEASLES			DROP-OUT RATE					
					PLAN	REAL	%	DOSES	%	DOSES	%	1	2	3	%	DOSES	%	DOSES	%	BCG-M	OPV 1-3	DPT_BI-3
Kandal	Ang Stuol		112,154	2,748	1,399	1,343	96%	2,541	92%	2,611	2,594	2,546	93%	2,613	2,600	2,546	93%	2,693	98%	-6%	2%	3%
	Kean Sway		265,391	6,502	4,291	4,063	95%	5,241	81%	5,605	5,418	5,376	83%	5,608	5,418	5,376	83%	5,481	84%	-5%	4%	4%
	Koh Thom		130,496	3,197	2,724	2,724	100%	2,517	79%	2,608	2,616	2,639	83%	2,608	2,616	2,639	83%	2,663	83%	-6%	-1%	-1%
	Ksach Kandal		157,069	3,848	2,112	2,112	100%	2,912	76%	2,985	2,933	2,878	75%	2,985	2,933	2,878	75%	2,868	75%	2%	4%	4%
	Muk Kam Poul		87,475	2,143	1,637	1,546	94%	1,876	88%	1,842	1,802	1,848	86%	1,829	1,772	1,841	86%	1,835	86%	2%	0%	-1%
	Ponhea Leu		110,062	2,697	1,514	1,504	99%	2,573	95%	3,054	2,685	2,629	97%	3,044	2,685	2,629	97%	2,579	96%	0%	14%	14%
	Siang		162,434	3,980	2,271	1,859	82%	3,395	85%	3,576	3,260	3,191	80%	3,443	3,260	3,191	80%	3,229	81%	5%	11%	7%
	Takhmau		236,216	5,787	6,270	6,138	98%	5,745	99%	5,457	5,011	4,981	86%	5,458	5,311	4,981	86%	4,880	84%	15%	9%	9%
	<i>Sub_total</i>		<i>1,261,297</i>	<i>30,902</i>	<i>22,218</i>	<i>21,289</i>	<i>96%</i>	<i>26,800</i>	<i>87%</i>	<i>27,738</i>	<i>26,319</i>	<i>26,088</i>	<i>84%</i>	<i>27,588</i>	<i>26,595</i>	<i>26,081</i>	<i>84%</i>	<i>26,228</i>	<i>85%</i>	<i>2%</i>	<i>6%</i>	<i>5%</i>
	Koh Kong	Smach Mean Chey		84,389	2,236	1,032	974	94%	1,422	64%	1,440	1,417	1,359	61%	1,440	1,417	1,359	61%	1,308	58%	8%	6%
Srae Ambel			115,024	3,048	934	768	82%	1,629	53%	1,649	1,501	1,426	47%	1,652	1,548	1,465	48%	1,357	45%	17%	14%	11%
<i>Sub_total</i>			<i>199,413</i>	<i>5,284</i>	<i>1,966</i>	<i>1,742</i>	<i>89%</i>	<i>3,051</i>	<i>58%</i>	<i>3,089</i>	<i>2,918</i>	<i>2,785</i>	<i>53%</i>	<i>3,092</i>	<i>2,965</i>	<i>2,824</i>	<i>53%</i>	<i>2,665</i>	<i>50%</i>	<i>13%</i>	<i>10%</i>	<i>9%</i>
Kratie	Chhlong		153,180	4,503	1,746	1,592	91%	2,166	48%	2,315	2,216	2,200	49%	2,253	2,143	2,145	48%	1,808	40%	17%	5%	5%
	Kratie		189,402	5,568	2,833	2,483	88%	4,717	85%	4,675	4,451	4,069	73%	4,656	4,538	4,077	73%	3,818	69%	19%	13%	12%
	<i>Sub_total</i>		<i>342,582</i>	<i>10,071</i>	<i>4,579</i>	<i>4,075</i>	<i>89%</i>	<i>6,883</i>	<i>68%</i>	<i>6,990</i>	<i>6,667</i>	<i>6,269</i>	<i>62%</i>	<i>6,909</i>	<i>6,681</i>	<i>6,222</i>	<i>62%</i>	<i>5,626</i>	<i>56%</i>	<i>18%</i>	<i>10%</i>	<i>10%</i>
Mondulkiri	Sen Monorom		43,648	1,541	1,368	1,134	83%	1,396	91%	1,418	1,265	1,108	72%	1,416	1,264	1,105	72%	974	63%	30%	22%	22%
	<i>Sub_total</i>		<i>43,648</i>	<i>1,541</i>	<i>1,368</i>	<i>1,134</i>	<i>83%</i>	<i>1,396</i>	<i>91%</i>	<i>1,418</i>	<i>1,265</i>	<i>1,108</i>	<i>72%</i>	<i>1,416</i>	<i>1,264</i>	<i>1,105</i>	<i>72%</i>	<i>974</i>	<i>63%</i>	<i>30%</i>	<i>22%</i>	<i>22%</i>
Phnom Penh	Central		310,060	5,922	4,916	4,283	87%	6,307	107	5,791	5,866	5,900	100%	5,791	5,866	5,900	100%	6,128	103%	3%	-2%	-2%
	Cheung		379,987	7,258	1,014	900	89%	4,124	57%	4,310	3,988	3,649	50%	4,310	3,988	3,669	51%	3,285	45%	20%	15%	15%
	Lech		397,001	7,583	436	396	91%	4,761	63%	5,540	5,186	4,989	66%	5,540	5,186	4,989	66%	4,738	62%	0%	10%	10%
	Tbong		268,886	5,136	502	498	99%	4,395	86%	5,861	5,667	5,435	106%	5,861	5,667	5,435	106%	4,942	96%	-12%	7%	7%
	<i>Sub_total</i>		<i>1,355,934</i>	<i>25,899</i>	<i>6,868</i>	<i>6,077</i>	<i>88%</i>	<i>19,587</i>	<i>76%</i>	<i>21,502</i>	<i>20,707</i>	<i>19,973</i>	<i>77%</i>	<i>21,502</i>	<i>20,707</i>	<i>19,993</i>	<i>77%</i>	<i>19,093</i>	<i>74%</i>	<i>3%</i>	<i>7%</i>	<i>7%</i>



NMCHC /NIP	# of pop 2006	# OF Target pop	PLAN	REAL	%	BCG		OPV			DPT_HepB			MEASLES			DROP-OUTRATE			
						DOSES	%	1	2	3	%	1	2	3	%	DOSES	%	BCGM	OPV 1-3	DPT_BI-3
Preah Vihear																				
Theng Meanchey	156,427	4,458	2,908	2,688	92%	4,522	101	4,163	4,226	4,145	93%	4,189	4,207	4,147	93%	3,656	82%	19%	0%	1%
<i>Sub_total</i>	<i>156,427</i>	<i>4,458</i>	<i>2,908</i>	<i>2,688</i>	<i>92%</i>	<i>4,522</i>	<i>101%</i>	<i>4,163</i>	<i>4,226</i>	<i>4,145</i>	<i>93%</i>	<i>4,189</i>	<i>4,207</i>	<i>4,147</i>	<i>93%</i>	<i>3,656</i>	<i>82%</i>	<i>19%</i>	<i>0%</i>	<i>1%</i>
Prey Veng																				
Kamchay Mear	127,393	3,172	2,649	2,632	99%	2,420	76%	2,382	2,241	2,163	68%	2,380	2,240	2,163	68%	2,035	64%	16%	9%	9%
Kampong Trabek	127,702	3,180	1,596	1,596	100%	2,954	93%	2,671	2,467	2,446	77%	2,671	2,467	2,456	77%	2,399	75%	19%	8%	8%
Mesang	121,874	3,035	1,943	1,943	100%	2,413	80%	2,243	2,151	2,161	71%	2,341	2,151	2,161	71%	2,195	72%	9%	4%	8%
Neak Loeung	173,344	4,316	2,747	2,745	100%	3,650	85%	3,545	3,409	3,239	75%	3,544	3,408	3,239	75%	3,199	74%	12%	9%	9%
Peareang	186,389	4,641	1,681	1,681	100%	3,574	77%	3,475	3,319	3,209	69%	3,489	3,319	3,212	69%	3,218	69%	10%	8%	8%
Preah Sdach	112,261	2,795	1,548	1,565	101%	2,695	96%	2,665	2,489	2,607	93%	2,666	2,487	2,605	93%	2,507	90%	7%	2%	2%
Prey Veng	204,678	5,096	3,508	3,421	98%	3,917	77%	3,691	3,315	3,216	63%	3,689	3,315	3,219	63%	3,193	63%	18%	13%	13%
<i>Sub_total</i>	<i>1,053,641</i>	<i>26,235</i>	<i>15,672</i>	<i>15,583</i>	<i>99%</i>	<i>21,623</i>	<i>82%</i>	<i>20,672</i>	<i>19,391</i>	<i>19,041</i>	<i>73%</i>	<i>20,780</i>	<i>19,387</i>	<i>19,055</i>	<i>73%</i>	<i>18,746</i>	<i>71%</i>	<i>13%</i>	<i>8%</i>	<i>8%</i>
Pursat																				
Bakan	142,290	4,254	1,853	1,543	83%	3,267	77%	3,279	3,256	3,244	76%	3,279	3,256	3,244	76%	3,149	74%	4%	1%	1%
Sampov Meas	293,023	8,761	4,398	4,213	96%	7,202	82%	6,858	6,672	6,561	75%	6,937	6,562	6,556	75%	6,301	72%	13%	4%	5%
<i>Sub_total</i>	<i>435,313</i>	<i>13,015</i>	<i>6,251</i>	<i>5,756</i>	<i>92%</i>	<i>10,469</i>	<i>80%</i>	<i>10,137</i>	<i>9,928</i>	<i>9,805</i>	<i>75%</i>	<i>10,216</i>	<i>9,818</i>	<i>9,800</i>	<i>75%</i>	<i>9,450</i>	<i>73%</i>	<i>10%</i>	<i>3%</i>	<i>4%</i>
Rattakiri																				
Ratanak Kiri	124,509	4,557	2,664	2,215	83%	4,101	90%	4,087	3,699	3,390	74%	4,076	3,729	3,455	76%	3,109	68%	24%	17%	15%
<i>Sub_total</i>	<i>124,509</i>	<i>4,557</i>	<i>2,664</i>	<i>2,215</i>	<i>83%</i>	<i>4,101</i>	<i>90%</i>	<i>4,087</i>	<i>3,699</i>	<i>3,390</i>	<i>74%</i>	<i>4,076</i>	<i>3,729</i>	<i>3,455</i>	<i>76%</i>	<i>3,109</i>	<i>68%</i>	<i>24%</i>	<i>17%</i>	<i>15%</i>
Siem Reap																				
Ankor Chhum	219,133	6,705	3,271	3,264	100%	6,391	95%	6,048	6,010	5,972	89%	6,048	6,012	5,972	89%	5,813	87%	9%	1%	1%
Kralanh	114,050	3,490	2,215	2,186	99%	3,073	88%	3,108	3,002	3,015	86%	3,089	2,995	2,996	86%	2,979	85%	3%	3%	3%
Siem Reap	283,946	8,689	3,524	3,457	98%	8,781	101	7,541	7,726	7,747	89%	7,541	7,752	7,730	89%	8,367	96%	5%	-3%	-3%
Sot Nikum	264,674	8,099	5,872	5,616	96%	7,421	92%	7,046	6,992	6,379	79%	7,037	6,999	6,370	79%	6,832	84%	8%	9%	9%
<i>Sub_total</i>	<i>881,803</i>	<i>26,983</i>	<i>14,882</i>	<i>14,523</i>	<i>98%</i>	<i>25,666</i>	<i>95%</i>	<i>23,743</i>	<i>23,730</i>	<i>23,113</i>	<i>86%</i>	<i>23,715</i>	<i>23,758</i>	<i>23,068</i>	<i>85%</i>	<i>23,991</i>	<i>89%</i>	<i>7%</i>	<i>3%</i>	<i>3%</i>

NMCHC / NIP

	# of pop 2006	# OF Target pop	PLAN	REAL	% REAL	BCG		OPV			DPT_HepB			MEASLES			DROP-OUTRATE			
						DOSES	%	1	2	3	%	1	2	3	%	DOSES	%	BCG-M	OPV 1-3	DPT_BI-3
Sihanouk Ville																				
	216,219	5,795	2,415	2,383	99%	4,035	70%	4,102	3,789	3,524	61%	4,091	3,782	3,545	61%	3,239	56%	20%	14%	13%
<i>Sub_total</i>	<i>216,219</i>	<i>5,795</i>	<i>2,415</i>	<i>2,383</i>	<i>99%</i>	<i>4,035</i>	<i>70%</i>	<i>4,102</i>	<i>3,789</i>	<i>3,524</i>	<i>61%</i>	<i>4,091</i>	<i>3,782</i>	<i>3,545</i>	<i>61%</i>	<i>3,239</i>	<i>56%</i>	<i>20%</i>	<i>14%</i>	<i>13%</i>
Stung Treng																				
	106,790	3,097	2,881	2,850	99%	2,874	93%	2,718	2,684	2,624	85%	2,718	2,684	2,624	85%	2,515	81%	12%	3%	3%
<i>Sub_total</i>	<i>106,790</i>	<i>3,097</i>	<i>2,881</i>	<i>2,850</i>	<i>99%</i>	<i>2,874</i>	<i>93%</i>	<i>2,718</i>	<i>2,684</i>	<i>2,624</i>	<i>85%</i>	<i>2,718</i>	<i>2,684</i>	<i>2,624</i>	<i>85%</i>	<i>2,515</i>	<i>81%</i>	<i>12%</i>	<i>3%</i>	<i>3%</i>
Svay Rieng																				
	102,915	2,439	1,410	1,382	98%	2,054	84%	1,937	1,876	1,900	78%	1,932	1,877	1,900	78%	1,902	78%	7%	2%	2%
Chi Phu	134,117	3,179	2,433	2,375	98%	2,674	84%	2,836	2,471	2,415	76%	2,535	2,471	2,416	76%	2,392	75%	11%	15%	5%
Romeas Hek	307,143	7,279	4,128	4,061	98%	6,557	90%	5,783	5,550	5,662	78%	5,783	5,553	5,659	78%	5,836	80%	11%	2%	2%
<i>Sub_total</i>	<i>544,175</i>	<i>12,897</i>	<i>7,971</i>	<i>7,818</i>	<i>98%</i>	<i>11,285</i>	<i>88%</i>	<i>10,556</i>	<i>9,897</i>	<i>9,977</i>	<i>77%</i>	<i>10,250</i>	<i>9,901</i>	<i>9,975</i>	<i>77%</i>	<i>10,130</i>	<i>79%</i>	<i>10%</i>	<i>5%</i>	<i>3%</i>
takeo																				
	127,791	3,386	2,097	2,097	100%	3,431	101	3,188	3,039	2,872	85%	3,188	3,041	2,862	85%	2,904	86%	15%	10%	10%
Ang Rokar	196,640	5,211	2,706	2,706	100%	3,881	74%	3,992	4,057	3,825	73%	3,991	4,057	3,827	73%	3,980	76%	-3%	4%	4%
Bati	202,006	5,353	2,596	2,596	100%	3,900	73%	3,673	3,630	3,669	69%	3,655	3,637	3,644	68%	3,526	66%	10%	0%	0%
Daun Keo	222,715	5,902	3,212	3,212	100%	5,263	89%	4,783	4,508	4,441	75%	4,783	4,508	4,441	75%	4,577	78%	13%	7%	7%
Kirrivong	163,390	4,330	1,812	1,814	100%	3,188	74%	3,246	3,203	3,082	71%	3,246	3,193	3,082	71%	3,389	78%	-6%	5%	5%
Prey Kabass	<i>912,542</i>	<i>24,182</i>	<i>12,423</i>	<i>12,425</i>	<i>100%</i>	<i>19,663</i>	<i>81%</i>	<i>18,882</i>	<i>18,437</i>	<i>17,889</i>	<i>74%</i>	<i>18,863</i>	<i>18,436</i>	<i>17,856</i>	<i>74%</i>	<i>18,376</i>	<i>76%</i>	<i>7%</i>	<i>5%</i>	<i>5%</i>
<i>Sub_total</i>	<i>100,278</i>	<i>2,718</i>	<i>3,317</i>	<i>3,256</i>	<i>98%</i>	<i>3,747</i>	<i>138</i>	<i>3,921</i>	<i>4,002</i>	<i>4,032</i>	<i>148%</i>	<i>3,815</i>	<i>3,966</i>	<i>4,017</i>	<i>148%</i>	<i>3,810</i>	<i>140%</i>	<i>-2%</i>	<i>-3%</i>	<i>-5%</i>
Samrong	<i>100,278</i>	<i>2,718</i>	<i>3,317</i>	<i>3,256</i>	<i>98%</i>	<i>3,747</i>	<i>138%</i>	<i>3,921</i>	<i>4,002</i>	<i>4,032</i>	<i>148%</i>	<i>3,815</i>	<i>3,966</i>	<i>4,017</i>	<i>148%</i>	<i>3,810</i>	<i>140%</i>	<i>-2%</i>	<i>-3%</i>	<i>-5%</i>
<i>Sub_total</i>	<i>39,011</i>	<i>999</i>	<i>176</i>	<i>176</i>	<i>100%</i>	<i>686</i>	<i>69%</i>	<i>757</i>	<i>786</i>	<i>886</i>	<i>89%</i>	<i>727</i>	<i>786</i>	<i>886</i>	<i>89%</i>	<i>778</i>	<i>78%</i>	<i>-13%</i>	<i>-17%</i>	<i>-22%</i>
Keo	<i>39,011</i>	<i>999</i>	<i>176</i>	<i>176</i>	<i>100%</i>	<i>686</i>	<i>69%</i>	<i>757</i>	<i>786</i>	<i>886</i>	<i>89%</i>	<i>727</i>	<i>786</i>	<i>886</i>	<i>89%</i>	<i>778</i>	<i>78%</i>	<i>-13%</i>	<i>-17%</i>	<i>-22%</i>
<i>Sub_total</i>	<i>33,951</i>	<i>859</i>	<i>205</i>	<i>175</i>	<i>85%</i>	<i>1,291</i>	<i>150</i>	<i>1,206</i>	<i>1,029</i>	<i>976</i>	<i>114%</i>	<i>1,198</i>	<i>1,014</i>	<i>952</i>	<i>111%</i>	<i>774</i>	<i>90%</i>	<i>40%</i>	<i>19%</i>	<i>21%</i>
Pailin	<i>33,951</i>	<i>859</i>	<i>205</i>	<i>175</i>	<i>85%</i>	<i>1,291</i>	<i>150%</i>	<i>1,206</i>	<i>1,029</i>	<i>976</i>	<i>114%</i>	<i>1,198</i>	<i>1,014</i>	<i>952</i>	<i>111%</i>	<i>774</i>	<i>90%</i>	<i>40%</i>	<i>19%</i>	<i>21%</i>
<i>Sub_total</i>																				

O'Dar Meanchey

Keo

Pailin

NMCHC/NIP	# of pop 2006	# OF Target pop	PLAN	REAL	%	BCG			OPV			DPT_HepB			MEASLES			DROP-OUTRAIE							
						DOSES	%	REAL	DOSES	%	REAL	DOSES	%	REAL	DOSES	%	REAL	DOSES	%	REAL	DOSES	%	REAL	DOSES	%
						1	2	3	1	2	3	1	2	3	1	2	3	1	2	3	1	2	3		
Calmette			304	258	85%	4,158			2,391	0	0	0	0	0	0	0	0	0	0	100%	100%	100%	0%		
Jaya 7						0			4,625	0	2,765	4,640	2,767	2,672	2,448	2,448	0%	0%	42%	42%	42%	42%			
Kunthak Bopha						0			1,829	0	1,866	1,827	1,870	1,865	1,932	1,932	0%	0%	-2%	-2%	-2%	-2%			
National Pediatric						0			571	2,494	602	571	602	641	291	291	0%	0%	-12%	-12%	-12%	-12%			
NMCH						5,972			2,864	423	2,411	2,852	2,490	2,405	2,283	2,283	62%	62%	16%	16%	16%	16%			
Norodom Sihanouk						1,086			469	508	639	469	423	402	266	266	66%	66%	-36%	-36%	-36%	14%			
Preah Ketomealea						723			654	202	490	654	568	490	307	307	58%	58%	25%	25%	25%	25%			
Sangkumakech Kargnea						550			192	8,860	207	192	202	207	442	442	20%	20%	-8%	-8%	-8%	-8%			
<i>Sub_total</i>			304	258	85%	12,489			13,595	8,860	8,924	11,205	8,922	8,682	8,069	8,069	35%	35%	34%	34%	34%	23%			
<b>Whole country</b>	14,080,653	376,825	207,635	201,891	97%	326,639			321,878	308,552	302,484	318,903	307,822	301,965	294,453	294,453	78%	78%	6%	6%	6%	5%			

National Hospital

**2.10.2 Tetanus Toxic immunization coverage**

NMCHC / NIP

TT IMMUNIZE PW AND CBAW(15\_44)YEARS OLD BY OPERATIONAL DISTRICT, 2006

Province	OD	Total Population	Target		TT 1		TT 2		TT 3		TT 4		TT 5		TT 2 +				
			CBAW	PW	# PW	# CBA	% CBA	# PW	# CBA	% PW	# PW	# CBA	% CBA	# PW	# CBA	% PW	# CBA	%CBA	
Banteay Meanchey	Mongkol Borei	292727	69171	8671	2,821	3,864	2,452	4,452	28%	949	7,334	490	0	236	0	4,127	11,786	17%	
	Ou Chrov	212692	50259	6300	3,683	6,884	3,084	5,939	49%	736	4,116	319	142	119	121	4,258	10,318	21%	
	Preah Net Preah	156064	36878	4623	1,551	3,334	1,325	2,469	29%	381	3,348	167	26	84	7	1,957	5,850	16%	
	Thma Puork	132927	31411	3937	1,393	2,533	1,079	2,464	27%	246	2,551	120	91	60	52	1,505	5,158	16%	
	Sub_total	794,410	187,719	23,531	9,448	16,615	7,940	15,324	34%	2,312	17,349	1,096	259	499	180	11,847	33,112	18%	
	Battambang	Battambang	336664	78510	10211	4,021	5,291	3,591	4,723	35%	1,442	3,688	805	1,629	393	920	6,231	10,960	14%
		Mong Russei	194319	45315	5894	1,388	5,368	1,986	4,926	34%	865	21,402	378	1,566	141	691	3,370	28,585	63%
		Sampov Luon	89517	20875	2715	1,664	1,246	1,335	810	49%	259	600	124	255	63	156	1,781	1,821	9%
		Sngkkae	189862	44276	5759	1,688	2,694	1,461	2,531	25%	584	1,672	299	781	161	768	2,505	5,752	13%
		Thma Koul	206373	48126	6259	2,680	3,892	2,434	2,774	39%	910	1,878	409	971	228	411	3,981	6,034	13%
Sub_total		1,016,735	237,102	30,838	11,441	18,491	10,807	15,764	35%	4,060	29,240	2,015	5,202	986	2,946	17,868	53,152	22%	
Kampong chham		Chamkar Leu	174385	42131	5108	1,492	799	1,350	654	26%	701	501	758	716	162	249	2,971	2,120	5%
		Choeung Prey	194927	47094	5709	1,310	698	1,112	542	19%	372	310	301	95	88	47	1,873	994	2%
		Kampong Chian	311064	75153	9111	4,314	6,580	3,482	5,259	38%	858	2,922	446	1,093	157	505	4,943	9,779	13%
		Kroch Chhmar	123928	29941	3630	948	491	719	487	20%	130	249	129	327	18	42	996	1,105	4%
	Memut	137425	33202	4025	705	270	683	305	17%	696	640	857	1,449	187	244	2,423	2,638	8%	
	O Reang Ov	115363	27872	3379	555	676	766	861	23%	219	944	229	1,461	97	1,478	1,311	39%		
	Ponhea Krek	214068	51719	6270	1,313	2,542	1,171	2,507	19%	632	3,291	610	4,856	251	2,212	2,664	12,866	25%	
	Prey Chhor	203229	49100	5953	936	3,744	830	3,106	14%	670	25,860	146	885	89	611	1,735	30,462	62%	
	Srei Santhor	178660	43164	5233	1,721	5,675	1,855	3,368	35%	721	23,818	108	899	62	134	2,746	28,219	65%	
	Thong Khnum	232286	56120	6804	2,089	1,286	2,255	4,979	33%	987	30,486	237	1,203	122	499	3,601	37,167	66%	
Sub_total	1,885,335	455,496	55,222	15,383	22,761	14,223	22,068	26%	5,986	89,021	3,821	12,984	1,233	6,021	25,263	130,094	29%		
Kampong Chhnang	Boribo																		
	Kampong Chhnang	348831	78696	11595	3,009	2,903	2,593	3,793	22%	1,464	2,604	716	1,565	408	869	5,181	8,831	11%	
	Kampong Tralach	176580	39836	5870	902	1,302	1,002	1,784	17%	626	1,456	448	932	261	540	2,337	4,712	12%	
	Sub_total	525,411	118,532	17,465	3,911	4,205	3,595	5,577	21%	2,090	4,060	1,164	2,497	669	1,409	7,518	13,543	11%	
Kampong Speu	Kampong Speu	373774	86716	11591	2,134	1,247	1,601	1,406	14%	744	2,975	1,261	6,636	202	889	3,808	11,906	14%	
	Kong Pisey	252599	58603	7833	1,013	975	865	1,059	11%	629	1,391	865	2,992	961	4,874	3,320	10,316	18%	
	Ou Dong	119357	27691	3701	353	363	325	122	9%	302	145	546	615	262	2,513	1,435	3,395	12%	
	Sub_total	745,730	173,010	23,125	3,500	2,585	2,791	2,587	12%	1,675	4,511	2,672	10,243	1,425	8,276	8,563	25,617	15%	

Province	OD	Total Population	Target		TT 1		TT 2		TT 3		TT 4		TT 5		TT 2 +				
			CBAW	PW	#PW	#CBA	%PW	#PW	#CBA	#PW	#CBA	#PW	#CBA	#PW	#CBA	%PW	#CBA	%CBA	
Kampong Thom	Baray and Santuk	258806	61415	7819	2,689	3,481	2,263	3,077	29%	627	3,356	484	2,622	189	2,319	3,563	46%	11,374	19%
	Kampong Thom	283364	67242	8560	2,763	3,325	2,231	2,419	26%	501	1,794	400	1,291	226	979	3,358	39%	6,483	10%
	Stong	152687	36233	4613	1,331	1,272	1,137	1,330	25%	388	1,180	273	811	135	587	1,933	42%	3,908	11%
	Sub_total	694,857	164,890	20,992	6,783	8,078	5,631	6,826	27%	1,516	6,330	1,157	4,724	550	3,885	8,854	42%	21,765	13%
	Angkor Chey	119615	28851	3422	1,009	1,017	959	922	28%	244	584	211	377	107	313	1,521	44%	2,196	8%
Kampot	Chhouk	188247	45405	5386	1,943	2,518	1,680	2,349	31%	579	2,116	330	1,419	276	759	2,865	53%	6,643	15%
	Kampot	141666	34170	4053	1,391	804	843	716	21%	336	901	631	1,539	252	798	2,062	51%	3,954	12%
	Kampong Trach	161114	38861	4609	1,683	2,341	1,579	2,222	34%	595	1,889	342	1,393	175	786	2,691	58%	6,290	16%
	Sub_total	610,642	147,287	17,470	6,026	6,680	5,061	6,209	29%	1,754	5,490	1,514	4,728	810	2,656	9,139	52%	19,083	13%
	Ang Shuol	112154	26928	2945	1,131	278	916	244	31%	149	157	54	104	9	47	1,128	38%	552	2%
Kandal	Kean Svay	265391	63720	6969	2,370	1,957	1,761	1,306	25%	471	1,164	275	717	194	685	2,701	39%	3,872	6%
	Koh Thom	130496	31332	3427	1,137	981	970	838	28%	279	1,013	114	861	44	931	1,407	41%	3,643	12%
	Ksach Kandal	157069	37712	4125	499	208	427	300	10%	612	406	81	239	45	204	1,165	28%	1,149	3%
	Muk Kam Poul	87475	21003	2297	707	709	947	924	41%	104	428	35	148	14	52	1,100	48%	1,552	7%
	Ponhea Leu	110062	26426	2890	2,057	575	1,574	402	54%	309	138	60	32	48	7	1,991	69%	579	2%
Koh Kong	Srang	162434	39000	4266	1,946	993	1,645	772	39%	480	524	232	240	52	119	2,409	56%	1,655	4%
	Takhmau	236216	56716	6203	3,857	1,918	2,805	1,165	45%	452	1,036	210	377	140	203	3,607	58%	2,781	5%
	Sub_total	1,261,297	302,837	33,122	13,704	7,619	11,045	5,951	33%	2,856	4,866	1,061	2,718	546	2,248	15,508	47%	15,783	5%
	Snach Mean Chey	84389	18734	2384	902	1,500	767	1,149	32%	130	1,137	87	856	53	487	1,037	43%	3,629	19%
	Srae Ambel	115024	25535	3249	546	1,361	520	1,248	16%	280	1,075	201	597	94	313	1,095	34%	3,233	13%
Kratie	Sub_total	199,413	44,269	5,633	1,448	2,861	1,287	2,397	23%	410	2,212	288	1,453	147	800	2,132	38%	6,862	16%
	Chhlong	153180	34404	4784	870	784	603	519	13%	235	843	163	0	80	0	1,081	23%	1,362	4%
	Kratie	189402	42540	5915	1,540	2,794	1,047	2,385	18%	421	4,552	255	0	179	0	1,902	32%	6,937	16%
Mondulkiri	Sub_total	342,582	76,944	10,699	2,410	3,578	1,650	2,904	15%	656	5,395	418	0	259	0	2,983	28%	8,299	11%
	Sen Monorom	43648	8843	1617	239	464	148	498	9%	70	818	125	538	85	519	428	26%	2,373	27%
	Sub_total	43,648	8,843	1,617	239	464	148	498	9%	70	818	125	538	85	519	428	26%	2,373	27%
Phnom Penh	Central	310060	85112	6477	2,586	3,512	2,054	2,738	32%	1,297	2,125	828	955	503	685	4,682	72%	6,503	8%
	Cheung	379987	104306	7938	1,935	3,443	1,518	2,212	19%	807	2,134	298	540	150	228	2,773	35%	5,114	5%
	Lech	397001	108977	8293	4,365	5,859	3,162	3,696	38%	1,373	2,334	803	871	489	581	5,827	70%	7,482	7%
	Tbong	268886	73809	5617	4,006	2,845	2,848	2,062	51%	641	1,053	324	387	241	242	4,054	72%	3,744	5%
	Sub_total	1,355,934	372,204	28,325	12,892	15,659	9,582	10,708	34%	4,118	7,646	2,253	2,753	1,383	1,736	17,336	61%	22,843	6%

Province	OD	Total Population	Target		TT 1		TT 2		TT 3		TT 4		TT 5		TT 2 +			
			CBAW	PW	# PW	# CBA	%PW	# PW	# CBA	%PW	# PW	# CBA	%PW	# PW	# CBA	%PW	# PW	# CBA
Preah Vihear	Tbeng Meanchey	156427	34258	4732	1,263	2,276	942	2,336	20%	706	2,852	772	3,796	177	1,079	2,597	10,063	29%
	Sub_total	156,427	34,258	4,732	1,263	2,276	942	2,336	20%	706	2,852	772	3,796	177	1,079	2,597	10,063	29%
Prey Veng	Kamchay Mear	127393	33071	3395	825	3,199	717	16,392	21%	143	317	59	70	21	22	940	16,801	51%
	Kampong Trabek	127702	33151	3403	688	406	640	233	19%	281	741	547	300	76	79	1,544	1,353	4%
	Mesang	121874	31638	3248	340	2,139	261	2,751	8%	156	16,788	29	16	9	8	455	19,563	62%
	Neak Loeung	173344	45000	4620	697	288	797	283	17%	404	254	99	80	18	10	1,318	29%	1%
	Peareang	186389	48387	4967	2,815	3,279	2,564	2,813	52%	185	2,035	47	575	21	576	2,817	5,999	12%
	Preah Sdach	112261	29143	2992	519	22,865	602	19,452	20%	180	1,624	76	550	32	339	890	21,965	75%
	Prey Veng	204678	53134	5455	2,868	1,925	2,418	1,036	44%	381	916	69	138	13	58	2,881	2,148	4%
Sub_total	1,053,641	273,524	28,080	8,752	34,101	7,999	42,960	28%	1,730	22,675	926	1,729	190	1,092	10,845	68,456	25%	
Pursat	Bakan	142290	33424	4503	1,631	1,416	1,321	2,507	29%	277	1,912	205	1,051	87	492	1,890	5,962	18%
	Sampov Meas	293023	68831	9274	2,556	4,186	2,283	4,269	25%	938	3,797	624	2,585	378	1,277	4,223	11,928	17%
Sub_total	435,313	102,255	13,777	4,187	5,602	3,604	6,776	26%	1,215	5,709	829	3,636	465	1,769	6,113	17,890	17%	
Rattakiri	Ratanak Kiri	124509	26446	4776	1,288	2,252	1,016	2,385	21%	480	2,101	358	1,697	280	1,535	2,134	7,718	29%
	Sub_total	124,509	26,446	4,776	1,288	2,252	1,016	2,385	21%	480	2,101	358	1,697	280	1,535	2,134	7,718	29%
Siem Reap	Ankor Chhum	219133	51628	7001	1,695	3,995	1,443	4,174	21%	659	4,144	524	2,793	366	0	2,992	11,111	22%
	Kralanh	114050	26870	3644	1,691	4,263	1,648	3,872	45%	428	3,489	494	2,703	351	0	2,921	10,064	37%
	Siem Reap	283946	66898	9072	2,430	5,578	2,571	4,891	28%	1,191	3,510	583	1,901	297	0	4,642	10,302	15%
	Sot Nikum	264674	62357	8456	5,862	7,384	4,227	5,795	50%	837	3,960	387	2,408	152	0	5,603	12,163	20%
	Sub_total	881,803	207,753	28,173	11,678	21,220	9,889	18,732	35%	3,115	15,103	1,988	9,805	1,166	0	16,158	43,640	21%
Sihanouk Ville	Sihanouk	216219	51417	6169	899	462	773	549	13%	401	755	262	354	55	182	1,491	1,840	4%
	Sub_total	216,219	51,417	6,169	899	462	773	549	13%	401	755	262	354	55	182	1,491	1,840	4%
Stung Treng	Stung Treng	106790	23857	3283	296	1,203	316	1,085	10%	247	1,158	300	1,503	316	1,404	1,179	5,150	22%
	Sub_total	106,790	23,857	3,283	296	1,203	316	1,085	10%	247	1,158	300	1,503	316	1,404	1,179	5,150	22%

Province	OD	Total Population	Target		TT 1		TT 2		TT 3		TT 4		TT 5		TT 2 +				
			CBAW	PW	# PW	# CBA	# PW	# CBA	%PW	# PW	# CBA	%PW	# PW	# CBA	%PW	# PW	# CBA	%CBA	
Svay Rieng	Chi Phu	102915	26429	2624	519	737	570	1,464	2,076	411	2,076	81	618	16	135	1,078	41%	4,293	16%
	Romeas Hek	134117	34441	3420	258	352	272	252	270	252	270	69	191	62	124	655	19%	837	2%
takeo	Svay Rieng	307143	78874	7832	2,149	7,961	2,131	7,448	7,474	1,280	7,474	1,044	6,017	572	2,739	5,027	64%	23,678	30%
	Sub_total	544,175	139,744	13,876	2,926	9,050	2,973	9,164	9,820	1,943	9,820	1,194	6,826	650	2,998	6,760	49%	28,808	21%
O'Dar Meanchey	Ang Rokar	127791	30440	3608	1,779	10,036	2,379	8,649	6,072	494	6,072	213	2,266	77	803	3,163	88%	17,790	58%
	Bati	196640	46840	5551	2,595	3,484	2,134	3,032	2,553	702	2,553	370	1,311	104	405	3,310	60%	7,301	16%
Samrong	Dau Keo	202006	48118	5703	823	501	877	604	641	329	641	34	302	12	179	1,252	22%	1,726	4%
	Kirivong	222715	53051	6287	1,329	1,198	1,438	1,616	3,905	620	3,905	1,176	6,649	217	954	3,451	55%	13,124	25%
Kep	Prey Kabass	163390	38920	4613	2,066	2,581	1,801	1,718	1,276	398	1,276	753	7,037	45	102	2,997	65%	10,133	26%
	Sub_total	912,542	217,369	25,762	8,592	17,800	8,629	15,619	14,447	2,543	14,447	2,546	17,565	455	2,443	14,173	55%	50,074	23%
Kep	Samrong	100278	22161	2895	1,170	3,448	1,259	4,842	9,126	820	9,126	372	3,976	176	2,215	2,627	91%	20,159	91%
	Sub_total	100,278	22,161	2,895	1,170	3,448	1,259	4,842	9,126	820	9,126	372	3,976	176	2,215	2,627	91%	20,159	91%
Pailin	Kep	39011	9051	1067	396	257	378	175	172	17	172	0	179	0	81	395	37%	607	7%
	Sub_total	39,011	9,051	1,067	396	257	378	175	172	17	172	0	179	0	81	395	37%	607	7%
National Hospital	Pailin	33951	7164	918	772	335	501	194	226	147	226	73	91	30	26	751	82%	537	7%
	Sub_total	33,951	7,164	918	772	335	501	194	226	147	226	73	91	30	26	751	82%	537	7%
National Hospital	Calmette	0	0	0	748	0	739	0	0	250	0	183	0	127	0	1,299		0	
	Jaya 7	0	0	0	387	37	201	44	99	114	99	52	51	30	60	397		254	
National Hospital	Kunthak Bopha	0	0	0	164	1,688	46	463	711	85	711	11	63	4	42	146		1,279	
	National Pediatric	0	0	0	0	3	4	6	43	36	43	0	0	0	0	40		49	
National Hospital	NMCH	0	0	0	1,244	17	1,506	15	436	1,193	436	983	0	536	0	4,218		451	
	Norodom Sihanouk	0	0	0	181	136	155	97	201	7	201	4	0	4	0	170		298	
National Hospital	Preah Ketomealea	0	0	0	409	36	381	31	0	180	0	24	0	19	0	604		31	
	Sangkumakech Kargnea	0	0	0	0	361	0	331	590	0	590	0	0	0	0	0		921	
National Hospital	Sub_total	0	0	0	3,133	2,278	3,032	987	2,080	1,865	2,080	1,257	114	720	102	6,874		3,283	
	Whole country	14,080,653	3,404,132	401,547	132,537	209,880	115,071	202,617	263,162	42,732	263,162	28,461	99,370	13,272	45,602	199,536	50%	610,751	18%

### 2.10.3 Pregnant women received Folic acid and Iron supplementation

Province	OD	Activities at Health centers			HC Deliveries Received Iron	Outreach Activities			Home Deliveries Received Iron
		First(60)	Second(30)	Third(30)		First(60)	Second(30)	Third(30)	
<b>Banteay Meanchey</b>									
	Mongkol Borei	6,590	4,980	2,547	1,439	971	863	546	2,361
	Ou Chrov	4,468	2,462	1,954	566	892	581	403	839
	Preah Net Preah	2,780	2,117	1,764	507	385	357	241	454
	Thma Puok	1,621	2,206	1,716	622	559	676	429	424
	<i>Sub_total</i>	<i>15,459</i>	<i>11,765</i>	<i>7,981</i>	<i>3,134</i>	<i>2,807</i>	<i>2,477</i>	<i>1,619</i>	<i>4,078</i>
<b>Battambang</b>									
	Battambang	3,450	3,648	3,316	1,316	303	188	78	809
	Mong Russei	4,108	2,841	3,684	1,006	625	434	322	455
	Sampov Luon	2,969	2,106	1,190	635	527	536	365	424
	Sangkae	3,195	3,363	6,592	855	794	656	319	468
	Thma Koul	3,080	2,936	2,618	1,177	241	386	176	439
	<i>Sub_total</i>	<i>16,802</i>	<i>14,894</i>	<i>17,400</i>	<i>4,989</i>	<i>2,490</i>	<i>2,200</i>	<i>1,260</i>	<i>2,595</i>
<b>Kampong Cham</b>									
	Chamkar Leu	2,766	866	182	249	485	387	222	472
	Choeung Prey	2,882	3,269	2,762	652	1,064	1,225	828	732
	Kampong Cham	2,873	3,137	2,182	3,174	566	423	191	1,030
	Kroch Chhmar	6,770	3,112	111	1,447	4,407	1,413	157	1,578
	Memut	1,515	1,075	56	474	2,982	2,517	146	2,373
	O Reang Ov	1,618	812	167	325	740	171	71	1,213
	Ponhea Krek	4,234	2,640	1,309	1,685	2,499	1,064	337	2,473
	Prey Chhor	3,716	1,981	2,422	449	586	702	528	967
	Srei Santhor	1,579	1,842	1,043	602	872	921	455	1,086
	Tbong Khmum	3,544	1,113	332	995	2,145	1,703	777	2,005
	<i>Sub_total</i>	<i>31,497</i>	<i>19,847</i>	<i>10,566</i>	<i>10,052</i>	<i>16,346</i>	<i>10,526</i>	<i>3,712</i>	<i>13,929</i>
<b>Kampong Chhnang</b>									
	Boribo	6,983	4,528	1,207	3,228	6,702	2,803	1,089	3,505
	Kampong Chhnang	2,786	1,864	678	1,047	189	169	76	487
	Kampong Tralach	1,750	1,271	460	896	664	571	175	807
	<i>Sub_total</i>	<i>11,519</i>	<i>7,663</i>	<i>2,345</i>	<i>5,171</i>	<i>7,555</i>	<i>3,543</i>	<i>1,340</i>	<i>4,799</i>
<b>Kampong Speu</b>									
	Kampong Speu.	6,632	4,525	3,056	2,785	5,507	3,808	2,681	4,202
	Kong Pisey	5,687	3,352	1,704	2,795	3,610	1,450	748	3,331
	Ou Dongk	7,784	5,300	3,224	2,292	620	493	285	3,035
	<i>Sub_total</i>	<i>20,103</i>	<i>13,177</i>	<i>7,984</i>	<i>7,872</i>	<i>9,737</i>	<i>5,751</i>	<i>3,714</i>	<i>10,568</i>



Province	OD	Activities at Health centers			HC Deliveries Received Iron	Outreach Activities			Home Deliveries Received Iron
		First(60)	Second(30)	Third(30)		First(60)	Second(30)	Third(30)	
Kampong Thom									
	Baray and Santuk	4,374	2,805	557	1,664	195	130	39	1,797
	Kampong Thom	4,668	3,360	980	684	352	222	36	1,279
	Stong	2,044	1,196	177	437	593	470	73	901
	<i>Sub_total</i>	<i>11,086</i>	<i>7,361</i>	<i>1,714</i>	<i>2,785</i>	<i>1,140</i>	<i>822</i>	<i>148</i>	<i>3,977</i>
Kampot									
	Angkor Chey	871	716	194	265	1,087	967	345	1,671
	Chhouk	3,884	1,973	471	1,304	1,280	880	357	1,327
	Kampong Trach	1,790	1,429	349	566	1,058	847	140	1,181
	Kampot	3,168	2,096	882	547	1,412	799	298	1,258
	<i>Sub_total</i>	<i>9,713</i>	<i>6,214</i>	<i>1,896</i>	<i>2,682</i>	<i>4,837</i>	<i>3,493</i>	<i>1,140</i>	<i>5,437</i>
Kandal									
	Ang Snuol	4,171	3,595	2,902	991	208	257	157	385
	Kean Svay	2,844	1,873	1,129	1,402	579	506	231	1,362
	Koh Thom	2,088	1,040	497	692	134	66	47	1,171
	Ksach Kandal	2,184	1,391	799	1,072	255	190	71	549
	Muk Kam Poul	1,830	826	388	627	350	346	161	310
	Ponhea Leu	31,360	17,904	7,345	5,005	233	1,574	248	1,374
	Saang	2,901	1,844	1,020	674	418	272	139	498
	Takhmau	10,273	7,321	3,090	6,490	533	488	186	984
	<i>Sub_total</i>	<i>57,651</i>	<i>35,794</i>	<i>17,170</i>	<i>16,953</i>	<i>2,710</i>	<i>3,699</i>	<i>1,240</i>	<i>6,633</i>
Koh Kong									
	Smach Mean Chey	1,026	859	1,137	188	472	426	455	637
	Srae Ambel	1,335	858	826	364	471	327	224	784
	<i>Sub_total</i>	<i>2,361</i>	<i>1,717</i>	<i>1,963</i>	<i>552</i>	<i>943</i>	<i>753</i>	<i>679</i>	<i>1,421</i>
Kratie									
	Chhlong	1,864	1,206	402	710	268	156	31	239
	Kratie	3,071	1,848	1,076	856	605	203	91	1,386
	<i>Sub_total</i>	<i>4,935</i>	<i>3,054</i>	<i>1,478</i>	<i>1,566</i>	<i>873</i>	<i>359</i>	<i>122</i>	<i>1,625</i>
Mondul Kiri									
	Sen Monorom	888	610	350	226	292	158	89	377
	<i>Sub_total</i>	<i>888</i>	<i>610</i>	<i>350</i>	<i>226</i>	<i>292</i>	<i>158</i>	<i>89</i>	<i>377</i>

Province	OD	Activities at Health centers			HC Deliveries Received Iron	Outreach Activities			Home Deliveries Received Iron
		First(60)	Second(30)	Third(30)		First(60)	Second(30)	Third(30)	
Phnom Penh									
	Central	2,286	3,046	1,309	618	12	1	4	2
	Cheung	60,847	37,608	30,856	7,765	101	140	30	208
	Lech	5,143	3,716	4,382	2,166	140	161	144	233
	Tbong	3,769	2,706	2,191	1,111	112	79	65	159
	<i>Sub_total</i>	<i>72,045</i>	<i>47,076</i>	<i>38,738</i>	<i>11,660</i>	<i>365</i>	<i>381</i>	<i>243</i>	<i>602</i>
Preah Vihear									
	Tbeng Meanchey	2,158	1,567	246	1,162	1,541	792	53	1,634
	<i>Sub_total</i>	<i>2,158</i>	<i>1,567</i>	<i>246</i>	<i>1,162</i>	<i>1,541</i>	<i>792</i>	<i>53</i>	<i>1,634</i>
Prey Veng									
	Kamchay Mear	1,472	1,130	493	211	1,007	789	250	1,960
	Kampong Trabek	2,159	1,384	777	172	989	729	263	2,307
	Mesang	2,047	2,085	842	283	498	362	178	1,966
	Neak Loeung	1,936	1,326	560	444	2,028	1,804	348	3,085
	Peareang	2,471	2,181	491	2,682	2,277	2,243	569	535
	Preah Sdach	2,865	2,069	859	1,205	540	417	179	789
	Prey Veng	1,957	1,453	459	1,013	2,352	1,882	387	2,786
	<i>Sub_total</i>	<i>14,907</i>	<i>11,628</i>	<i>4,481</i>	<i>6,010</i>	<i>9,691</i>	<i>8,226</i>	<i>2,174</i>	<i>13,428</i>
Pursat									
	Bakan	2,460	2,116	824	1,092	1,770	953	374	1,344
	Sampov Meas	3,888	2,864	3,267	2,123	3,525	3,594	4,400	3,761
	<i>Sub_total</i>	<i>6,348</i>	<i>4,980</i>	<i>4,091</i>	<i>3,215</i>	<i>5,295</i>	<i>4,547</i>	<i>4,774</i>	<i>5,105</i>
Ratanak Kiri									
	Ratanak Kiri	2,114	1,284	787	1,175	939	453	348	1,672
	<i>Sub_total</i>	<i>2,114</i>	<i>1,284</i>	<i>787</i>	<i>1,175</i>	<i>939</i>	<i>453</i>	<i>348</i>	<i>1,672</i>
Siemreap									
	Ankor Chhum	2,705	2,140	2,458	597	282	221	175	616
	Kralanh	6,404	4,556	3,205	1,314	2,128	1,927	1,263	2,172
	Siem Reap	5,317	4,440	3,210	1,661	281	1,444	849	529
	Sot Nikum	5,161	4,032	6,117	1,439	247	214	256	1,450
	<i>Sub_total</i>	<i>19,587</i>	<i>15,168</i>	<i>14,990</i>	<i>5,011</i>	<i>2,938</i>	<i>3,806</i>	<i>2,543</i>	<i>4,767</i>
Sihanoukville									
	Sihanouk	1,372	698	306	250	301	182	98	444
	<i>Sub_total</i>	<i>1,372</i>	<i>698</i>	<i>306</i>	<i>250</i>	<i>301</i>	<i>182</i>	<i>98</i>	<i>444</i>
Stung Treng									
	Steung Treng	1,227	868	550	234	1,356	940	476	1,440
	<i>Sub_total</i>	<i>1,227</i>	<i>868</i>	<i>550</i>	<i>234</i>	<i>1,356</i>	<i>940</i>	<i>476</i>	<i>1,440</i>

Province	OD	Activities at Health centers			HC Deliveries	Outreach Activities			Home Deliveries
		First(60)	Second(30)	Third(30)	Received Iron	First(60)	Second(30)	Third(30)	Received Iron
<b>Svay Rieng</b>									
	Chi Phu	1,764	1,204	570	858	629	440	197	861
	Romeas Hek	2,801	2,110	1,443	1,024	366	367	146	1,003
	Svay Rieng	5,149	3,661	2,256	1,425	1,240	913	544	2,947
	<i>Sub_total</i>	<i>9,714</i>	<i>6,975</i>	<i>4,269</i>	<i>3,307</i>	<i>2,235</i>	<i>1,720</i>	<i>887</i>	<i>4,811</i>
<b>Takeo</b>									
	Ang Rokar	1,237	2,768	4,291	1,574	11	0	0	82
	Bati	4,679	2,771	2,717	1,694	1,952	924	912	1,175
	Daun Keo	2,204	1,735	1,247	594	3,312	2,792	1,590	1,775
	Kirivong	1,407	1,056	676	1,686	2,608	2,276	1,316	752
	Prey Kabass	2,061	1,779	1,690	608	1,380	1,370	1,003	834
	<i>Sub_total</i>	<i>11,588</i>	<i>10,109</i>	<i>10,621</i>	<i>6,156</i>	<i>9,263</i>	<i>7,362</i>	<i>4,821</i>	<i>4,618</i>
<b>Oddar Meanchey</b>									
	Samraong	3,828	3,193	2,882	1,124	649	621	501	568
	<i>Sub_total</i>	<i>3,828</i>	<i>3,193</i>	<i>2,882</i>	<i>1,124</i>	<i>649</i>	<i>621</i>	<i>501</i>	<i>568</i>
<b>Kep</b>									
	Kep	256	148	79	104	241	192	12	349
	<i>Sub_total</i>	<i>256</i>	<i>148</i>	<i>79</i>	<i>104</i>	<i>241</i>	<i>192</i>	<i>12</i>	<i>349</i>
<b>Pailin</b>									
	Pailin	1,708	1,778	1,158	161	8	17	18	10
	<i>Sub_total</i>	<i>1,708</i>	<i>1,778</i>	<i>1,158</i>	<i>161</i>	<i>8</i>	<i>17</i>	<i>18</i>	<i>10</i>
	<b>Total</b>	<b>328,866</b>	<b>227,568</b>	<b>154,045</b>	<b>95,551</b>	<b>84,552</b>	<b>63,020</b>	<b>32,011</b>	<b>94,887</b>
<b>National Hospital</b>									
	Ang Daung	0	0	0	0	0	0	0	0
	Calmette	0	0	0	0	0	0	0	0
	CENAT	0	0	0	0	0	0	0	0
	Khmer-Soviet	0	0	0	0	0	0	0	0
	Kossamak	0	0	0	0	0	0	0	0
	Kunteak Bopha	0	0	0	0	0	0	0	0
	MCH	4,838	2,976	6,212	0	0	0	0	0
	NHP	0	0	0	0	0	0	0	0
	Jayavaraman 7	0	0	0	0	0	0	0	0
	<i>Total</i>	<i>4,838</i>	<i>2,976</i>	<i>6,212</i>	<i>0</i>	<i>0</i>	<i>0</i>	<i>0</i>	<i>0</i>
	<b>Whole Country</b>	<b>333,704</b>	<b>230,544</b>	<b>160,257</b>	<b>95,551</b>	<b>84,552</b>	<b>63,020</b>	<b>32,011</b>	<b>94,887</b>

### 2.10.4 Vitamin A program

Province	OD	Prevention				Treatment	
		Children	Children	Post deliveries	Exophthalmia	Measles	Malnutrition
		6_11 months	12_59 months	within 8 weeks	Night blindness		Chronic Diarrhea
<b>Banteay Meanchey</b>							
	Mongkol Borei	6,302	45,517	4,788	54	0	0
	Ou Chrov	5,063	32,398	2,629	0	2	48
	Preah Net Preah	3,223	23,948	2,717	21	15	12
	Thma Puok	2,592	16,261	2,152	6	0	0
	<i>Sub_total</i>	<i>17,180</i>	<i>118,124</i>	<i>12,286</i>	<i>81</i>	<i>17</i>	<i>60</i>
<b>Battambang</b>							
	Battambang	7,032	53,293	4,495	14	0	1
	Mong Russei	4,873	30,768	3,634	8	2	0
	Sampov Luon	2,851	15,677	1,687	7	0	8
	Sangkae	3,658	28,596	3,002	3	0	6
	Thma Koul	4,819	32,169	3,613	19	0	29
	<i>Sub_total</i>	<i>23,233</i>	<i>160,503</i>	<i>16,431</i>	<i>51</i>	<i>2</i>	<i>44</i>
<b>Kampong Cham</b>							
	Chamkar Leu	5,888	33,583	2,788	163	0	60
	Choeung Prey	4,833	20,937	3,099	244	0	108
	Kampong Cham	7,188	48,228	6,729	84	1	29
	Kroch Chhmar	1,840	10,926	994	44	0	12
	Memut	2,315	26,550	3,293	256	0	4
	O Reang Ov	1,853	16,062	1,216	9	1	81
	Ponhea Krek	11,500	42,060	4,932	71	3	111
	Prey Chhor	4,892	34,379	3,257	120	0	7
	Srei Santhor	4,067	30,864	1,969	204	0	37
	Tbong Khmum	5,511	31,143	4,513	78	0	136
	<i>Sub_total</i>	<i>49,887</i>	<i>294,732</i>	<i>32,790</i>	<i>1,273</i>	<i>5</i>	<i>585</i>
<b>Kampong Chhnang</b>							
	Boribo	2,038	11,821	2,022	60	0	111
	Kampong Chhnang	5,423	29,066	5,100	8	0	12
	Kampong Tralach	6,075	19,170	3,626	91	7	203
	<i>Sub_total</i>	<i>13,536</i>	<i>60,057</i>	<i>10,748</i>	<i>159</i>	<i>7</i>	<i>326</i>
<b>Kampong Speu</b>							
	Kampong Speu.	8,974	61,890	7,383	31	3	19
	Kong Pisey	8,505	52,391	4,222	31	0	30
	Ou Dongk	3,042	22,643	2,607	4	0	1
	<i>Sub_total</i>	<i>20,521</i>	<i>136,924</i>	<i>14,212</i>	<i>66</i>	<i>3</i>	<i>50</i>

Province	OD	Prevention				Treatment	
		Children 6_11 months	Children 12_59 months	Post deliveries within 8 weeks	Exophthalmia Night blindness	Measles	Malnutrition Chronic Diarrhea
<b>Kampong Thom</b>							
	Baray and Santuk	6,780	41,730	4,468	26	0	35
	Kampong Thom	6,278	55,913	3,433	39	0	34
	Stong	3,347	24,134	2,075	109	0	37
	<i>Sub_total</i>	<i>16,405</i>	<i>121,777</i>	<i>9,976</i>	<i>174</i>	<i>0</i>	<i>106</i>
<b>Kampot</b>							
	Angkor Chey	3,037	19,265	2,140	37	0	21
	Chhouk	6,278	23,083	2,714	11	0	24
	Kampong Trach	4,766	26,090	2,109	9	0	19
	Kampot	3,725	19,738	2,056	20	0	46
	<i>Sub_total</i>	<i>17,806</i>	<i>88,176</i>	<i>9,019</i>	<i>77</i>	<i>0</i>	<i>110</i>
<b>Kandal</b>							
	Ang Snuol	2,778	15,465	1,120	13	0	14
	Kean Svay	5,429	34,606	3,756	85	0	33
	Koh Thom	3,847	24,080	3,108	36	0	16
	Ksach Kandal	2,689	21,435	2,908	20	0	0
	Muk Kam Poul	1,796	16,487	1,422	132	3	196
	Ponhea Leu	2,338	21,243	1,682	993	25	239
	Saang	3,199	22,810	3,035	48	7	3
	Takhmau	5,111	31,421	4,257	26	161	194
	<i>Sub_total</i>	<i>27,187</i>	<i>187,547</i>	<i>21,288</i>	<i>1,353</i>	<i>196</i>	<i>695</i>
<b>Koh Kong</b>							
	Smach Mean Chey	1,696	12,713	1,559	4	0	17
	Srae Ambel	1,849	13,215	1,229	32	0	48
	<i>Sub_total</i>	<i>3,545</i>	<i>25,928</i>	<i>2,788</i>	<i>36</i>	<i>0</i>	<i>65</i>
<b>Kratie</b>							
	Chhlong	1,886	18,228	1,223	22	0	53
	Kratie	3,516	23,199	2,311	12	3	113
	<i>Sub_total</i>	<i>5,402</i>	<i>41,427</i>	<i>3,534</i>	<i>34</i>	<i>3</i>	<i>166</i>
<b>Mondul Kiri</b>							
	Sen Monorom	1,218	4,454	878	16	0	17
	<i>Sub_total</i>	<i>1,218</i>	<i>4,454</i>	<i>878</i>	<i>16</i>	<i>0</i>	<i>17</i>
<b>Phnom Penh</b>							
	Central	1,455	2,283	1,116	0	0	0
	Cheung	4,000	8,000	89	0	0	0
	Lech	2,128	9,744	2,661	20	0	0
	Tbong	3,752	13,019	1,597	18	5	58
	<i>Sub_total</i>	<i>11,335</i>	<i>33,046</i>	<i>5,463</i>	<i>38</i>	<i>5</i>	<i>58</i>

Province	OD	Prevention				Treatment	
		Children 6_11 months	Children 12_59 months	Post deliveries within 8 weeks	Exophthalmia Night blindness	Measles	Malnutrition Chronic Diarrhea
Preah Vihear	Tbeng Meanchey	4,336	26,964	3,271	51	0	18
	<i>Sub_total</i>	4,336	26,964	3,271	51	0	18
Prey Veng	Kamchay Mear	2,894	22,336	2,188	0	1	0
	Kampong Trabek	3,741	24,895	2,660	4	0	16
	Mesang	2,095	18,297	2,414	0	0	6
	Neak Loeung	3,632	26,977	3,466	3	0	5
	Peareang	3,275	27,509	3,403	35	0	0
	Preah Sdach	3,495	27,304	2,234	0	0	0
	Prey Veng	5,142	33,632	3,820	5	0	0
	<i>Sub_total</i>	24,274	180,950	20,185	47	1	27
Pursat	Bakan	3,787	26,910	2,478	96	0	28
	Sampov Meas	7,379	49,300	6,856	47	0	125
	<i>Sub_total</i>	11,166	76,210	9,334	143	0	153
Ratanak Kiri	Ratanak Kiri	4,276	19,401	3,098	45	0	112
	<i>Sub_total</i>	4,276	19,401	3,098	45	0	112
Siemreap	Ankor Chhum	5,569	41,993	4,937	18	2	133
	Kralanh	3,143	22,510	2,734	85	0	21
	Siem Reap	7,086	49,368	5,105	58	0	122
	Sot Nikum	6,237	31,432	4,281	59	0	549
	<i>Sub_total</i>	22,035	145,303	17,057	220	2	825
Sihanoukville	Sihanouk	3,558	27,977	1,604	19	0	3
	<i>Sub_total</i>	3,558	27,977	1,604	19	0	3
Stung Treng	Steung Treng	2,684	25,335	2,200	2	0	10
	<i>Sub_total</i>	2,684	25,335	2,200	2	0	10

Province	OD	Prevention				Treatment	
		Children 6_11 months	Children 12_59 months	Post deliveries within 8 weeks	Exophthalmia Night blindness	Measles	Malnutrition Chronic Diarrhea
<b>Svay Rieng</b>							
	Chi Phu	2,274	16,186	1,721	0	11	0
	Romeas Hek	3,929	21,271	2,330	6	0	44
	Svay Rieng	8,510	64,013	6,205	21	1	116
	<i>Sub_total</i>	<i>14,713</i>	<i>101,470</i>	<i>10,256</i>	<i>27</i>	<i>12</i>	<i>160</i>
<b>Takeo</b>							
	Ang Rokar	3,763	23,959	2,800	0	0	0
	Bati	3,820	30,327	2,313	18	0	5
	Daun Keo	3,631	32,620	1,721	15	0	20
	Kirivong	6,596	41,995	4,429	10	0	62
	Prey Kabass	3,767	28,661	1,379	47	0	18
	<i>Sub_total</i>	<i>21,577</i>	<i>157,562</i>	<i>12,642</i>	<i>90</i>	<i>0</i>	<i>105</i>
<b>Oddar Meanchey</b>							
	Samraong	5,424	26,055	3,901	201	1	479
	<i>Sub_total</i>	<i>5,424</i>	<i>26,055</i>	<i>3,901</i>	<i>201</i>	<i>1</i>	<i>479</i>
<b>Kep</b>							
	Kep	1,125	5,983	560	2	0	23
	<i>Sub_total</i>	<i>1,125</i>	<i>5,983</i>	<i>560</i>	<i>2</i>	<i>0</i>	<i>23</i>
<b>Pailin</b>							
	Pailin	805	3,078	678	2	0	0
	<i>Sub_total</i>	<i>805</i>	<i>3,078</i>	<i>678</i>	<i>2</i>	<i>0</i>	<i>0</i>
	<i>Total</i>	<i>323,228</i>	<i>2,068,983</i>	<i>224,199</i>	<i>4,207</i>	<i>254</i>	<i>4,197</i>
	Ang Daung	0	0	0	0	0	0
	Calmette	0	0	0	0	0	0
	CENAT	0	0	0	0	0	0
	Khmer-Soviet Friendship	0	0	0	0	0	0
	Kossamak	0	0	180	0	0	0
	Kunteak Bopha	0	0	0	0	0	0
	MCH	0	0	4591	0	0	0
	National Pediatric	0	0	0	0	0	0
	YaYa 7	0	0	0	0	0	0
	<i>Total</i>	<i>0</i>	<i>0</i>	<i>4,771</i>	<i>0</i>	<i>0</i>	<i>0</i>
	<b>Whole Country</b>	<b>323,228</b>	<b>2,068,983</b>	<b>228,970</b>	<b>4,207</b>	<b>254</b>	<b>4,197</b>

## 2.10.5 Deworming : Mebendazole

Province	OD	Children 12_23 months		Children 24_59 months		Children 6_15 yrs		Pregnancies 4_9 months		Lactating Mothers		Primary school Children 6_15 yrs	
		12_23 months	Children 24_59 months	Male	Female	Male	Female	Male	Female	Male	Female	Male	Female
<b>Banteay Meanchey</b>													
	Mongkol Borei	10,484	37,220	3,096	3,226	3,346	3,091	46,650	18,697				
	Ou Chrov	5,831	16,092	26	22	1,283	204	10,235	9,821				
	Preah Net Preah	3,608	9,569	694	940	1,035	623	9,144	7,696				
	Thma Puok	1,771	6,435	31	34	121	3	3,264	2,250				
	<i>Sub_total</i>	<i>21,694</i>	<i>69,316</i>	<i>3,847</i>	<i>4,222</i>	<i>5,785</i>	<i>3,921</i>	<i>69,293</i>	<i>38,464</i>				
<b>Battambang</b>													
	Battambang	10,930	38,770	7,794	7,144	587	489	21,573	19,316				
	Mong Russei	7,184	24,333	2,078	2,379	650	524	14,004	10,969				
	Sampov Luon	2,041	14,328	283	283	997	102	14,930	11,593				
	Sangkae	6,754	19,675	585	765	1,259	212	17,953	18,212				
	Thma Koul	6,254	25,911	117	120	2,063	684	4,869	4,328				
	<i>Sub_total</i>	<i>33,163</i>	<i>123,017</i>	<i>10,857</i>	<i>10,691</i>	<i>5,556</i>	<i>2,011</i>	<i>73,329</i>	<i>64,418</i>				
<b>Kampong Cham</b>													
	Chamkar Leu	2,673	19,627	1,186	1,247	290	366	9,145	9,418				
	Choeung Prey	1,377	2,380	6,057	6,481	96	30	0	0				
	Kampong Cham	3,577	12,281	6,053	7,415	220	629	8,325	9,209				
	Kroch Chhmar	0	0	0	0	0	0	0	0				
	Memut	3,095	21,549	1,070	1,248	23	91	14,036	10,265				
	O Reang Ov	180	341	102	93	31	25	2,696	2,686				
	Ponhea Krek	12,415	36,919	8,054	6,133	878	644	10,331	10,704				
	Prey Chhor	4,007	18,191	3,065	3,589	551	416	24,607	23,566				
	Srei Santhor	2,350	6,739	1,275	1,478	528	231	19,269	21,676				
	Tbong Khmum	3,178	16,233	1,998	1,942	769	908	18,061	19,217				
	<i>Sub_total</i>	<i>32,852</i>	<i>134,260</i>	<i>28,860</i>	<i>29,626</i>	<i>3,386</i>	<i>3,340</i>	<i>106,470</i>	<i>106,741</i>				



Province	OD	Children 12_23 months		Children 24_59 months		Children 6_15 yrs		Pregnancies 4_9 months		Lactating Mothers		Primary school Children 6_15 yrs	
		Male	Female	Male	Female	Male	Female	Male	Female	Male	Female	Male	Female
Kampong Chhnang	Boribo	1,145	1,925	2,943	1,702	1,925	1,503	1,223	12,489	10,513			
	Kampong Chhnang	4,765	3,948	9,625	3,408	3,948	2,483	1,665	18,443	17,932			
	Kampong Tralach	4,217	10,398	13,680	7,399	10,398	1,973	1,810	28,377	22,644			
	<i>Sub_total</i>	<i>10,127</i>	<i>16,271</i>	<i>26,248</i>	<i>12,509</i>	<i>16,271</i>	<i>5,959</i>	<i>4,698</i>	<i>59,309</i>	<i>51,089</i>			
	Kampong Speu	10,017	8,259	49,175	6,135	8,259	6,305	3,851	52,501	33,959			
Kampong Thom	Kong Pisey	6,314	4,985	32,136	4,162	4,985	3,383	1,774	29,168	38,079			
	Ou Dongk	5,491	1,357	21,358	1,399	1,357	1,755	561	15,783	16,023			
	<i>Sub_total</i>	<i>21,822</i>	<i>14,601</i>	<i>102,669</i>	<i>11,696</i>	<i>14,601</i>	<i>11,443</i>	<i>6,186</i>	<i>97,452</i>	<i>88,061</i>			
	Baray and Santuk	4,200	1,651	30,381	1,279	1,651	2,119	1,814	28,400	27,663			
	Kampong Thom	7,986	440	41,323	422	440	1,749	1,081	43,279	39,819			
Kampot	Stong	2,302	2,019	21,966	1,663	2,019	864	955	15,776	16,471			
	<i>Sub_total</i>	<i>14,488</i>	<i>4,110</i>	<i>93,670</i>	<i>3,364</i>	<i>4,110</i>	<i>4,732</i>	<i>3,850</i>	<i>87,455</i>	<i>83,953</i>			
	Angkor Chey	4,828	818	13,561	1,039	818	540	365	4,513	4,513			
	Chhouk	2,993	1,083	7,239	905	1,083	1,918	568	26,786	22,777			
	Kampong Trach	2,841	166	8,163	174	166	518	407	20,424	17,809			
Kandal	Kampot	5,359	3,645	15,562	3,293	3,645	1,479	689	21,705	20,585			
	<i>Sub_total</i>	<i>16,021</i>	<i>5,712</i>	<i>44,525</i>	<i>5,411</i>	<i>5,712</i>	<i>4,455</i>	<i>2,029</i>	<i>73,428</i>	<i>65,684</i>			
	Ang Snuol	1,166	7	4,231	6	7	36	15	13,097	10,602			
	Kean Svay	5,307	1,789	19,701	1,535	1,789	443	345	9,573	8,638			
	Koh Thom	7,129	1,331	17,197	1,267	1,331	191	132	29,282	25,038			
Kampong Speu	Ksach Kandal	5,165	1	14,217	0	1	970	734	20,866	19,387			
	Muk Kam Poul	2,761	2,662	12,620	2,188	2,662	198	184	13,687	10,714			
	Ponhea Leu	4,864	3,423	14,817	3,091	3,423	275	150	7,810	7,278			
	Saang	5,996	171	20,828	206	171	7	1	6,005	4,029			
	Takhmau	4,911	87	18,357	149	87	738	153	1,332	1,339			
<i>Sub_total</i>	<i>37,299</i>	<i>9,471</i>	<i>121,968</i>	<i>8,442</i>	<i>9,471</i>	<i>2,858</i>	<i>1,714</i>	<i>101,652</i>	<i>87,025</i>				

Province	OD	Children 12_23 months		Children 24_59 months		Children 6_15 yrs		Pregnancies 4_9 months		Lactating Mothers		Primary school Children 6_15 yrs	
		Male	Female	Male	Female	Male	Female	Male	Female	Male	Female	Male	Female
Koh Kong	Smach Mean Chey	2,256	1,467	2,215	1,783	753	352	195	110				
	Srae Ambel	2,353	10,557	1,093	1,031	1,097	722	1,384	1,150				
	<i>Sub_total</i>	<i>4,609</i>	<i>22,024</i>	<i>3,308</i>	<i>2,814</i>	<i>1,850</i>	<i>1,074</i>	<i>1,579</i>	<i>1,260</i>				
Kratie	Chhlong	536	1,364	291	318	855	506	16,157	14,588				
	Kratie	3,596	15,288	1,050	741	1,225	1,363	24,395	15,983				
	<i>Sub_total</i>	<i>4,132</i>	<i>16,652</i>	<i>1,341</i>	<i>1,059</i>	<i>2,080</i>	<i>1,869</i>	<i>40,552</i>	<i>30,571</i>				
Mondul Kiri	Sen Monorom	791	2,334	728	835	759	477	1,301	131				
	<i>Sub_total</i>	<i>791</i>	<i>2,334</i>	<i>728</i>	<i>835</i>	<i>759</i>	<i>477</i>	<i>1,301</i>	<i>131</i>				
	Central	968	1,008	272	365	315	0	0	0				
Phnom Penh	Cheung	4,677	6,278	452	685	71	79	10,853	7,157				
	Lech	3,141	10,832	14,859	11,434	55	146	8,716	4,714				
	Tbong	854	4,018	304	362	91	40	0	0				
<i>Sub_total</i>	<i>9,640</i>	<i>22,136</i>	<i>15,887</i>	<i>12,846</i>	<i>532</i>	<i>265</i>	<i>19,569</i>	<i>11,871</i>					
Preah Vihear	Tbeng Meanchey	5,144	19,767	2,805	2,908	2,367	2,261	8,423	9,655				
	<i>Sub_total</i>	<i>5,144</i>	<i>19,767</i>	<i>2,805</i>	<i>2,908</i>	<i>2,367</i>	<i>2,261</i>	<i>8,423</i>	<i>9,655</i>				
	Kamchay Mear	4,778	16,469	100	161	2,038	1,890	4,222	3,806				
Prey Veng	Kampong Trabek	5,766	22,703	2,960	4,801	1,805	1,592	15,651	13,742				
	Mesang	3,589	15,240	84	69	1,285	2,065	42,186	25,645				
	Neak Loeung	6,029	21,495	69	62	3,427	3,142	18,409	21,514				
<i>Sub_total</i>	<i>36,832</i>	<i>143,854</i>	<i>4,088</i>	<i>5,767</i>	<i>16,735</i>	<i>13,153</i>	<i>156,652</i>	<i>123,286</i>					
Preareang	5,380	18,843	817	606	2,472	152	33,405	20,624					
Preah Sdach	3,731	23,840	3	7	2,735	1,781	2,990	2,666					
Prey Veng	7,559	25,264	55	61	2,973	2,531	39,789	35,289					
<i>Sub_total</i>	<i>36,832</i>	<i>143,854</i>	<i>4,088</i>	<i>5,767</i>	<i>16,735</i>	<i>13,153</i>	<i>156,652</i>	<i>123,286</i>					

Province	OD	Children 12_23 months		Children 24_59 months		Children 6_15 yrs		Pregnancies 4_9 months		Lactating Mothers		Primary school Children 6_15 yrs	
		Male	Female	Male	Female	Male	Female	Male	Female	Male	Female	Male	Female
Pursat	Bakan	6,404	19,498	1,547	1,845	2,090	13,413	10,711					
	Sampov Meas	7,224	19,010	1,282	1,264	4,000	10,338	9,763					
	<i>Sub_total</i>	<i>13,628</i>	<i>38,508</i>	<i>2,829</i>	<i>3,109</i>	<i>7,001</i>	<i>23,751</i>	<i>20,474</i>					
Ratanak Kiri	Ratanak Kiri	5,728	14,120	1,535	1,156	3,014	6,785	4,094					
	<i>Sub_total</i>	<i>5,728</i>	<i>14,120</i>	<i>1,535</i>	<i>1,156</i>	<i>3,014</i>	<i>6,785</i>	<i>4,094</i>					
Siemreap	Ankor Chhum	11,475	31,629	3,175	3,614	1,666	34,569	33,310					
	Kralanh	5,460	22,232	1,044	2,594	336	18,955	18,303					
	Siem Reap	9,999	37,570	781	982	399	37,282	35,662					
	Sot Nikum	9,211	29,930	4,741	4,873	310	56,398	41,536					
	<i>Sub_total</i>	<i>36,145</i>	<i>121,361</i>	<i>9,741</i>	<i>12,063</i>	<i>2,711</i>	<i>147,204</i>	<i>128,811</i>					
Sihanoukville	Sihanouk	2,982	20,442	1,739	1,575	720	24,557	16,215					
	<i>Sub_total</i>	<i>2,982</i>	<i>20,442</i>	<i>1,739</i>	<i>1,575</i>	<i>720</i>	<i>24,557</i>	<i>16,215</i>					
Stung Treng	Stung Treng	3,810	20,626	63	66	1,526	13,117	12,433					
	<i>Sub_total</i>	<i>3,810</i>	<i>20,626</i>	<i>63</i>	<i>66</i>	<i>1,526</i>	<i>13,117</i>	<i>12,433</i>					
Svay Rieng	Chi Phu	3,533	13,842	9	4	924	23,696	21,396					
	Romeas Hek	3,389	11,201	455	746	1,021	10,392	9,962					
	Svay Rieng	9,310	42,130	1,631	2,313	4,395	65,025	53,305					
	<i>Sub_total</i>	<i>16,232</i>	<i>67,173</i>	<i>2,095</i>	<i>3,063</i>	<i>7,119</i>	<i>99,113</i>	<i>84,663</i>					

Province	OD	Children 12_23 months		Children 24_59 months		Children 6_15 yrs		Pregnancies 4_9 months		Lactating Mothers		Primary school Children 6_15 yrs	
		12_23 months	Children 24_59 months	Male	Female	Male	Female	Male	Female	Male	Female	Male	Female
Takeo	Ang Rokar	2,671	7,415	2,634	2,021	89	51	4,372	5,962				
	Bati	6,637	12,074	5,917	5,268	959	260	5,518	4,737				
	Daun Keo	4,852	16,057	3,152	3,303	860	454	3,067	2,742				
	Kirivong	4,224	17,365	30	28	1,344	267	29,230	23,999				
	Prey Kabass	764	5,600	352	349	337	179	9,004	7,037				
		<i>Sub_total</i>	<i>19,148</i>	<i>58,511</i>	<i>12,085</i>	<i>10,969</i>	<i>3,589</i>	<i>1,211</i>	<i>51,191</i>	<i>44,477</i>			
Oddar Meanchey	Samraong	4,828	26,724	5,355	6,050	1,882	493	28,352	28,639				
		<i>Sub_total</i>	<i>4,828</i>	<i>26,724</i>	<i>5,355</i>	<i>6,050</i>	<i>1,882</i>	<i>493</i>	<i>28,352</i>	<i>28,639</i>			
Kep	Kep	811	1,888	1,125	1,257	226	270	1,842	1,636				
		<i>Sub_total</i>	<i>811</i>	<i>1,888</i>	<i>1,125</i>	<i>1,257</i>	<i>226</i>	<i>270</i>	<i>1,842</i>	<i>1,636</i>			
Pailin	Pailin	268	383	186	180	88	37	0	0				
		<i>Sub_total</i>	<i>268</i>	<i>383</i>	<i>186</i>	<i>180</i>	<i>88</i>	<i>37</i>	<i>0</i>	<i>0</i>			
	<b>Grand Total</b>	<b>352,194</b>	<b>1,312,176</b>	<b>149,896</b>	<b>160,421</b>	<b>95,438</b>	<b>68,336</b>	<b>1,292,376</b>	<b>1,103,651</b>				

### 3. Technical Laboratory Activities

#### 3.1 .Malaria :

##### 3.1.1 Slide

Province	OD	Slide (+)	Slide FaciP	Slide Vivax	Slid Mix	Slide(-)	Slide Control	Slide Total
<b>Banteay Meanchey</b>								
	Mongkol Borei	8	7	1	0	57	50	115
	Ou Chrov	365	128	211	34	1,304	243	1,912
	Preah Net Preah	23	7	16	0	39	10	72
	Thma Puok	0	0	0	0	0	0	0
	<i>Sub_total</i>	<i>396</i>	<i>142</i>	<i>228</i>	<i>34</i>	<i>1,400</i>	<i>303</i>	<i>2,099</i>
<b>Battambang</b>								
	Battambang	2,983	2,235	827	101	3,359	138	6,480
	Mong Russei	0	0	0	0	0	0	0
	Sampov Luon	92	21	46	1	348	1	441
	Sangkae	70	39	20	11	59	18	147
	Thma Koul	20	16	4	1	49	6	75
	<i>Sub_total</i>	<i>3,165</i>	<i>2,311</i>	<i>897</i>	<i>114</i>	<i>3,815</i>	<i>163</i>	<i>7,143</i>
<b>Kampong Cham</b>								
	Chamkar Leu	64	39	21	0	5	0	69
	Choeung Prey	0	0	0	0	0	0	0
	Kampong Cham	118	94	24	0	686	1	805
	Kroch Chhmar	0	0	0	0	0	0	0
	Memut	10	10	0	0	24	0	34
	O Reang Ov	7	7	0	0	6	10	23
	Ponhea Krek	4	3	1	0	1	0	5
	Prey Chhor	0	0	0	0	0	0	0
	Srei Santhor	0	0	0	0	0	0	0
	Tbong Khmum	7	7	0	0	19	2	28
	<i>Sub_total</i>	<i>210</i>	<i>160</i>	<i>46</i>	<i>0</i>	<i>741</i>	<i>13</i>	<i>964</i>
<b>Kampong Chhnang</b>								
	Boribo	60	47	11	2	75	45	180
	Kampong Chhnang	191	150	20	9	533	104	828
	Kampong Tralach	59	36	23	0	0	0	59
	<i>Sub_total</i>	<i>310</i>	<i>233</i>	<i>54</i>	<i>11</i>	<i>608</i>	<i>149</i>	<i>1,067</i>
<b>Kampong Speu</b>								
	Kampong Speu.	602	539	32	3	557	17	1,176
	Kong Pisey	28	7	3	0	4	0	42
	Ou Dongk	212	156	28	3	89	5	306
	<i>Sub_total</i>	<i>842</i>	<i>702</i>	<i>63</i>	<i>6</i>	<i>650</i>	<i>22</i>	<i>1,524</i>

Province	OD	Slide (+)	Slide FaciP	Slide Vivax	Slid Mix	Slide(-)	Slide Control	SlideTotal
Kampong Thom								
	Baray and Santuk	105	86	18	0	198	0	303
	Kampong Thom	1,558	1,358	149	26	1,307	86	2,951
	Stong	0	0	0	0	0	0	0
	<i>Sub_total</i>	<i>1,663</i>	<i>1,444</i>	<i>167</i>	<i>26</i>	<i>1,505</i>	<i>86</i>	<i>3,254</i>
Kampot								
	Angkor Chey	1	0	3	0	14	5	20
	Chhouk	1,014	710	289	16	876	208	2,098
	Kampong Trach	0	0	0	0	0	0	0
	Kampot	6	0	0	0	0	0	6
	<i>Sub_total</i>	<i>1,021</i>	<i>710</i>	<i>292</i>	<i>16</i>	<i>890</i>	<i>213</i>	<i>2,124</i>
Kandal								
	Ang Snuol	0	0	0	0	0	0	0
	Kean Svay	7	1	0	0	22	6	35
	Koh Thom	0	0	0	0	0	0	0
	Ksach Kandal	0	0	0	0	0	0	0
	Muk Kam Poul	3	2	1	0	0	0	3
	Ponhea Leu	0	0	0	0	0	0	0
	Saang	0	0	0	0	0	0	0
	Takhmau	0	0	0	0	22	0	22
	<i>Sub_total</i>	<i>10</i>	<i>3</i>	<i>1</i>	<i>0</i>	<i>44</i>	<i>6</i>	<i>60</i>
Koh Kong								
	Smach Mean Chey	18	12	6	0	96	0	114
	Srae Ambel	283	216	38	3	72	0	355
	<i>Sub_total</i>	<i>301</i>	<i>228</i>	<i>44</i>	<i>3</i>	<i>168</i>	<i>0</i>	<i>469</i>
Kratie								
	Chhlong	477	416	23	38	617	78	1,172
	Kratie	884	813	65	6	1,017	83	1,984
	<i>Sub_total</i>	<i>1,361</i>	<i>1,229</i>	<i>88</i>	<i>44</i>	<i>1,634</i>	<i>161</i>	<i>3,156</i>
Mondul Kiri								
	Sen Monorom	1,070	969	78	0	2,714	55	3,813
	<i>Sub_total</i>	<i>1,070</i>	<i>969</i>	<i>78</i>	<i>0</i>	<i>2,714</i>	<i>55</i>	<i>3,813</i>
Phnom Penh								
	Central	7	1	1	0	2	0	9
	Cheung	0	0	0	0	0	0	0
	Lech	0	0	0	0	0	0	0
	Tbong	0	0	0	0	0	0	0
	<i>Sub_total</i>	<i>7</i>	<i>1</i>	<i>1</i>	<i>0</i>	<i>2</i>	<i>0</i>	<i>9</i>

Province	OD	Slide (+)	Slide FaciP	Slide Vivax	Slid Mix	Slide(-)	Slide Control	SlideTotal
<b>Preah Vihear</b>								
	Tbeng Meanchey	4,733	4,299	374	60	6,418	288	11,439
	<i>Sub_total</i>	<i>4,733</i>	<i>4,299</i>	<i>374</i>	<i>60</i>	<i>6,418</i>	<i>288</i>	<i>11,439</i>
<b>Prey Veng</b>								
	Kamchay Mear	1	1	0	0	0	0	1
	Kampong Trabek	0	0	0	0	0	0	0
	Mesang	0	0	0	0	0	0	0
	Neak Loeung	0	0	0	0	0	0	0
	Peareang	34	25	8	1	45	24	103
	Preah Sdach	0	0	0	0	0	0	0
	Prey Veng	0	0	0	0	0	0	0
	<i>Sub_total</i>	<i>35</i>	<i>26</i>	<i>8</i>	<i>1</i>	<i>45</i>	<i>24</i>	<i>104</i>
<b>Pursat</b>								
	Bakan	483	383	101	13	227	46	756
	Sampov Meas	2,785	2,204	557	37	2,176	634	5,583
	<i>Sub_total</i>	<i>3,268</i>	<i>2,587</i>	<i>658</i>	<i>50</i>	<i>2,403</i>	<i>680</i>	<i>6,339</i>
<b>Ratanak Kiri</b>								
	Ratanak Kiri	1,974	1,767	180	13	3,026	619	5,619
	<i>Sub_total</i>	<i>1,974</i>	<i>1,767</i>	<i>180</i>	<i>13</i>	<i>3,026</i>	<i>619</i>	<i>5,619</i>
<b>Siemreap</b>								
	Ankor Chhum	99	89	0	1	297	2	398
	Kralanh	3	0	0	0	32	0	35
	Siem Reap	364	310	47	7	195	9	568
	Sot Nikum	28	22	6	0	14	0	42
	<i>Sub_total</i>	<i>494</i>	<i>421</i>	<i>53</i>	<i>8</i>	<i>538</i>	<i>11</i>	<i>1,043</i>
<b>Sihanoukville</b>								
	Sihanouk	46	44	1	0	22	0	68
	<i>Sub_total</i>	<i>46</i>	<i>44</i>	<i>1</i>	<i>0</i>	<i>22</i>	<i>0</i>	<i>68</i>
<b>Stung Treng</b>								
	Steung Treng	1,019	930	83	6	1,630	9	2,658
	<i>Sub_total</i>	<i>1,019</i>	<i>930</i>	<i>83</i>	<i>6</i>	<i>1,630</i>	<i>9</i>	<i>2,658</i>
<b>Svay Rieng</b>								
	Chi Phu	0	0	0	0	0	0	0
	Romeas Hek	2	0	0	0	0	0	2
	Svay Rieng	9	11	0	4	21	16	46
	<i>Sub_total</i>	<i>11</i>	<i>11</i>	<i>0</i>	<i>4</i>	<i>21</i>	<i>16</i>	<i>48</i>

Province	OD	Slide (+)	Slide FaciP	Slide Vivax	Slid Mix	Slide(-)	Slide Control	SlideTotal
<b>Takeo</b>								
	Ang Rokar	21	1	0	0	0	0	21
	Bati	4	1	3	0	12	0	16
	Daun Keo	0	0	0	0	0	0	0
	Kirivong	23	7	8	2	46	2	71
	Prey Kabass	0	0	0	0	0	0	0
	<i>Sub_total</i>	<i>48</i>	<i>9</i>	<i>11</i>	<i>2</i>	<i>58</i>	<i>2</i>	<i>108</i>
<b>Oddar Meanchey</b>								
	Samraong	2,301	1,281	933	88	3,671	65	6,037
	<i>Sub_total</i>	<i>2,301</i>	<i>1,281</i>	<i>933</i>	<i>88</i>	<i>3,671</i>	<i>65</i>	<i>6,037</i>
<b>Kep</b>								
	Kep	0	0	0	0	0	0	0
	<i>Sub_total</i>	<i>0</i>	<i>0</i>	<i>0</i>	<i>0</i>	<i>0</i>	<i>0</i>	<i>0</i>
<b>Pailin</b>								
	Pailin	2,357	143	2,257	1	3,548	142	6,047
	<i>Sub_total</i>	<i>2,357</i>	<i>143</i>	<i>2,257</i>	<i>1</i>	<i>3,548</i>	<i>142</i>	<i>6,047</i>
	<b>Total</b>	<b>26,642</b>	<b>19,650</b>	<b>6,517</b>	<b>487</b>	<b>35,551</b>	<b>3,027</b>	<b>65,192</b>
<b>National Hospital</b>								
	Ang Daung	0	0	0	0	0	0	0
	Calmette	98	91	7	0	833	0	931
	CENAT	0	0	0	0	0	0	0
	Khmer-Soviet	16	14	2	0	79	0	95
	Kossamak	5	0	0	0	0	0	5
	Kunteak Bopha	2,084	563	154	16	8,135	0	10,219
	MCH	0	0	0	0	0	0	0
	NHP	3	0	0	0	0	0	3
	Jayavaraman 7	384	190	108	41	0	0	384
	<b>Total</b>	<b>2,590</b>	<b>858</b>	<b>271</b>	<b>57</b>	<b>9,047</b>	<b>0</b>	<b>11,637</b>
	<b>Whole Country</b>	<b>29,232</b>	<b>20,508</b>	<b>6,788</b>	<b>544</b>	<b>44,598</b>	<b>3,027</b>	<b>76,829</b>



### 3. Technical Laboratory Activities

#### 3.1 .Malaria :

##### 3.1.2 Dipstick

Province	OD	Dipstick(+)	Dipstick FaciP	Dipstick Vivax	Dipstick(-)	DipstickTotal
<b>Banteay Meanchey</b>						
	Mongkol Borei	15	3	4	4	19
	Ou Chrov	37	30	0	394	431
	Preah Net Preah	32	9	5	25	57
	Thma Puok	30	22	0	4	34
	<i>Sub_total</i>	<i>114</i>	<i>64</i>	<i>9</i>	<i>427</i>	<i>541</i>
<b>Battambang</b>						
	Battambang	2697	2558	13	2396	5093
	Mong Russei	1237	1237	0	786	2023
	Sampov Luon	942	692	16	999	1941
	Sangkae	18	1	0	0	18
	Thma Koul	208	205	0	387	595
	<i>Sub_total</i>	<i>5102</i>	<i>4693</i>	<i>29</i>	<i>4568</i>	<i>9670</i>
<b>Kampong Cham</b>						
	Chamkar Leu	422	357	62	364	786
	Choeung Prey	0	0	0	0	0
	Kampong Cham	93	77	6	552	645
	Kroch Chhmar	0	0	0	0	0
	Memut	311	311	0	387	680
	O Reang Ov	0	0	0	0	0
	Ponhea Krek	311	307	0	369	680
	Prey Chhor	0	0	0	0	0
	Srei Santhor	0	0	0	0	0
	Tbong Khmum	166	148	3	732	898
	<i>Sub_total</i>	<i>1303</i>	<i>1200</i>	<i>71</i>	<i>2404</i>	<i>3689</i>
<b>Kampong Chhnang</b>						
	Boribo	165	148	11	61	226
	Kampong Chhnang	116	65	36	87	203
	Kampong Tralach	360	281	79	86	446
	<i>Sub_total</i>	<i>641</i>	<i>494</i>	<i>126</i>	<i>234</i>	<i>875</i>
<b>Kampong Speu</b>						
	Kampong Speu.	1537	1780	0	1332	2869
	Kong Pisey	899	6	4	111	1010
	Ou Dongk	759	711	3	338	1097
	<i>Sub_total</i>	<i>3195</i>	<i>2497</i>	<i>7</i>	<i>1781</i>	<i>4976</i>

Province	OD	Dipstick(+)	Dipstick FaciP	Dipstick Vivax	Dipstick(-)	DipstickTotal
Kampong Thom						
	Baray and Santuk	615	605	7	468	1075
	Kampong Thom	1048	958	0	655	1703
	Stong	677	672	3	307	984
	<i>Sub_total</i>	<i>2340</i>	<i>2235</i>	<i>10</i>	<i>1430</i>	<i>3762</i>
Kampot						
	Angkor Chey	86	16	16	86	172
	Chhouk	1495	1488	20	855	2350
	Kampong Trach	86	5	0	47	133
	Kampot	187	140	8	78	263
	<i>Sub_total</i>	<i>1854</i>	<i>1649</i>	<i>44</i>	<i>1066</i>	<i>2918</i>
Kandal						
	Ang Snuol	0	0	0	0	0
	Kean Svay	5	5	0	15	20
	Koh Thom	0	0	0	0	0
	Ksach Kandal	0	0	0	0	0
	Muk Kam Poul	1	0	0	0	0
	Ponhea Leu	2	0	0	0	2
	Saang	0	0	0	0	0
	Takhmau	0	0	0	6	6
	<i>Sub_total</i>	<i>8</i>	<i>5</i>	<i>0</i>	<i>21</i>	<i>28</i>
Koh Kong						
	Smach Mean Chey	310	263	124	775	1085
	Srae Ambel	235	211	12	209	444
	<i>Sub_total</i>	<i>545</i>	<i>474</i>	<i>136</i>	<i>984</i>	<i>1529</i>
Kratie						
	Chhlong	728	671	6	937	1665
	Kratie	2158	2106	11	1163	3321
	<i>Sub_total</i>	<i>2886</i>	<i>2777</i>	<i>17</i>	<i>2100</i>	<i>4986</i>
Mondul Kiri						
	Sen Monorom	2478	2317	0	2809	5298
	<i>Sub_total</i>	<i>2478</i>	<i>2317</i>	<i>0</i>	<i>2809</i>	<i>5298</i>
Phnom Penh						
	Central	0	0	1	0	0
	Cheung	0	0	0	0	0
	Lech	0	0	0	0	0
	Tbong	0	0	0	0	0
	<i>Sub_total</i>	<i>0</i>	<i>0</i>	<i>1</i>	<i>0</i>	<i>0</i>

Province	OD	Dipstick(+)	Dipstick FaciP	Dipstick Vivax	Dipstick(-)	DipstickTotal
Preah Vihear						
	Tbeng Meanchey	3386	3386	0	4465	7851
	<i>Sub_total</i>	<i>3386</i>	<i>3386</i>	<i>0</i>	<i>4465</i>	<i>7851</i>
Prey Veng						
	Kamchay Mear	0	0	0	0	0
	Kampong Trabek	0	0	0	0	0
	Mesang	0	0	0	0	0
	Neak Loeung	4	3	0	5	9
	Peareang	0	0	0	0	0
	Preah Sdach	0	0	0	0	0
	Prey Veng	0	0	0	0	0
	<i>Sub_total</i>	<i>4</i>	<i>3</i>	<i>0</i>	<i>5</i>	<i>9</i>
Pursat						
	Bakan	723	683	4	455	1178
	Sampov Meas	1990	1816	341	1073	3085
	<i>Sub_total</i>	<i>2713</i>	<i>2499</i>	<i>345</i>	<i>1528</i>	<i>4263</i>
Ratanak Kiri						
	Ratanak Kiri	3435	3293	10	2423	5858
	<i>Sub_total</i>	<i>3435</i>	<i>3293</i>	<i>10</i>	<i>2423</i>	<i>5858</i>
Siemreap						
	Ankor Chhum	404	341	0	853	1257
	Kralanh	299	85	0	1100	1399
	Siem Reap	1308	844	59	540	1848
	Sot Nikum	6127	6119	2	7146	13273
	<i>Sub_total</i>	<i>8138</i>	<i>7389</i>	<i>61</i>	<i>9639</i>	<i>17777</i>
Sihanoukville						
	Sihanouk	139	81	0	201	340
	<i>Sub_total</i>	<i>139</i>	<i>81</i>	<i>0</i>	<i>201</i>	<i>340</i>
Stung Treng						
	Steung Treng	696	696	0	1359	2055
	<i>Sub_total</i>	<i>696</i>	<i>696</i>	<i>0</i>	<i>1359</i>	<i>2055</i>
Svay Rieng						
	Chi Phu	0	0	0	0	0
	Romeas Hek	7	0	0	0	7
	Svay Rieng	4	0	0	3	7
	<i>Sub_total</i>	<i>11</i>	<i>0</i>	<i>0</i>	<i>3</i>	<i>14</i>

Province	OD	Dipstick(+)	Dipstick FaciP	Dipstick Vivax	Dipstick(-)	DipstickTotal
Takeo						
	Ang Rokar	548	290	0	155	689
	Bati	0	0	0	12	12
	Daun Keo	0	0	0	0	0
	Kirivong	34	9	0	17	51
	Prey Kabass	0	0	0	0	0
	<i>Sub_total</i>	<i>582</i>	<i>299</i>	<i>0</i>	<i>184</i>	<i>752</i>
Oddar Meanchey						
	Samraong	1530	1530	0	2286	3816
	<i>Sub_total</i>	<i>1530</i>	<i>1530</i>	<i>0</i>	<i>2286</i>	<i>3816</i>
Kep						
	Kep	22	2	0	25	47
	<i>Sub_total</i>	<i>22</i>	<i>2</i>	<i>0</i>	<i>25</i>	<i>47</i>
Pailin						
	Pailin	5360	5367	41	14345	19632
	<i>Sub_total</i>	<i>5360</i>	<i>5367</i>	<i>41</i>	<i>14345</i>	<i>19632</i>
	<b>Whole Country</b>	<b>46,482</b>	<b>42,950</b>	<b>907</b>	<b>54,287</b>	<b>100,686</b>
Ang Daung						
	Ang Daung	0	0	0	0	0
Calmette						
	Calmette	98	91	7	833	0
CENAT						
	CENAT	0	0	0	0	0
Khmer-Soviet						
	Khmer-Soviet	16	14	2	79	0
Friendship						
	Friendship	5	0	0	0	0
Kossamak						
	Kossamak	2084	563	154	8135	0
Kunteak Bopha						
	Kunteak Bopha	0	0	0	0	0
MCH						
	MCH	3	0	0	0	0
National Pediatric						
	National Pediatric	1149	704	337	63	0
YaYa 7						
	YaYa 7					

## 4. Main hospital Indicators

## 4.1 Main hospital Indicators at referral Hospitals

Province	OD	Beds	Auth. Disch	UnAuth. Disch	Transferred	Deaths	Tot. Dish	EHD	ALS	BOR	Hos. Mort. Rate
Banteay Meanchey	Mongkol Borei	195	4,489	9	12	132	4,642	47,074	10	66%	2.8%
	Ou Chrov	28	1,327	0	70	11	1,408	6,743	5	66%	0.8%
	Preah Net Preah	30	1,072	8	54	2	1,136	5,991	5	55%	0.2%
	Thma Puok	41	3,193	17	206	58	3,474	20,952	6	140%	1.7%
	<i>Sub_total</i>	<i>294</i>	<i>10,081</i>	<i>34</i>	<i>342</i>	<i>203</i>	<i>10,660</i>	<i>80,760</i>	<i>8</i>	<i>75%</i>	<i>1.9%</i>
Battambang	Battambang	220	7,357	84	1	286	7,728	46,020	6	57%	3.7%
	Mong Russei	64	3,088	69	241	84	3,482	20,607	6	88%	2.4%
	Sampov Luon	65	1,313	16	78	48	1,455	9,492	7	40%	3.3%
	Sangke	0	0	0	0	0	0	0			
	Thma Koul	48	1,014	8	185	22	1,229	8,093	7	46%	1.8%
<i>Sub_total</i>	<i>397</i>	<i>12,772</i>	<i>177</i>	<i>505</i>	<i>440</i>	<i>13,894</i>	<i>84,212</i>	<i>6</i>	<i>58%</i>	<i>3.2%</i>	
Kampong Cham	Chamkar Leu	50	3,941	146	204	45	4,336	27,355	6	150%	1.0%
	Choeng Prey	50	2,584	1	220	19	2,824	16,619	6	91%	0.7%
	Kampong Cham	230	10,279	188	285	320	11,072	80,410	7	96%	2.9%
	Kroch Chhmar	40	909	22	57	13	1,001	7,990	8	55%	1.3%
	Memut	60	4,620	56	192	52	4,920	18,907	4	86%	1.1%
	O Reang Ov	40	1,002	0	73	7	1,082	6,693	6	46%	0.6%
	Ponhea Krek	50	3,360	46	320	58	3,784	15,309	4	84%	1.5%
	Prey Chhor	50	1,954	0	153	12	2,119	14,143	7	77%	0.6%
	Srei Santhor	55	1,661	0	235	18	1,914	11,832	6	59%	0.9%
	Tbong Khmum	65	2,372	7	92	36	2,507	12,292	5	52%	1.4%
<i>Sub_total</i>	<i>690</i>	<i>32,682</i>	<i>466</i>	<i>1,831</i>	<i>580</i>	<i>35,559</i>	<i>211,550</i>	<i>6</i>	<i>84%</i>	<i>1.6%</i>	
Kampong Chhnang	Boribo	0	0	0	0	0	0	0			
	Kampong Chhnang	125	5,123	14	101	32	5,270	25,862	5	57%	0.6%
	Kampong Tralach	20	1,298	5	335	14	1,652	6,851	4	94%	0.8%
<i>Sub_total</i>	<i>145</i>	<i>6,421</i>	<i>19</i>	<i>436</i>	<i>46</i>	<i>6,922</i>	<i>32,713</i>	<i>5</i>	<i>62%</i>	<i>0.7%</i>	

Province	OD	Beds	Auth.Disch	UnAuth.Disch	Transferred	Deaths	Tot.Dish	EHD	ALS	BOR	Hos.Mort.Rate
Kampong Speu	Kampong Speu	80	3,330	9	84	125	3,548	19,059	5	65%	3.5%
	Kong Pisey	40	1,795	0	0	0	1,795	9,646	5	66%	0.0%
	Ou Dongk	40	1,525	0	62	6	1,593	8,102	5	55%	0.4%
	<i>Sub_total</i>	<i>160</i>	<i>6,650</i>	<i>9</i>	<i>146</i>	<i>131</i>	<i>6,936</i>	<i>36,807</i>	<i>5</i>	<i>63%</i>	<i>1.9%</i>
Kampong Thom	Baray and Santuk	40	1,064	47	229	27	1,367	7,381	5	51%	2.0%
	Kampong Thom	100	6,376	88	18	182	6,664	40,722	6	112%	2.7%
	Stong	50	1,373	0	0	49	1,422	9,580	7	52%	3.4%
	<i>Sub_total</i>	<i>190</i>	<i>8,813</i>	<i>135</i>	<i>247</i>	<i>258</i>	<i>9,453</i>	<i>57,683</i>	<i>6</i>	<i>83%</i>	<i>2.7%</i>
Kampot	Angkor Chey	40	1,424	6	100	14	1,544	10,208	7	70%	0.9%
	Chhouk	70	1,442	0	93	11	1,546	10,141	7	40%	0.7%
	Kampong Trach	26	1,484	0	75	51	1,610	21,484	13	226%	3.2%
	Kampot	125	2,923	34	16	71	3,044	15,350	5	34%	2.3%
<i>Sub_total</i>	<i>261</i>	<i>7,273</i>	<i>40</i>	<i>284</i>	<i>147</i>	<i>7,744</i>	<i>57,183</i>	<i>7</i>	<i>60%</i>	<i>1.9%</i>	
Kandal	Ang Shuol	0	0	0	0	0	0	0	0	0	0.0%
	Kean Svay	35	839	0	0	0	839	5,142	6	40%	0.0%
	Koh Thom	52	1,221	0	42	5	1,268	10,525	8	55%	0.4%
	Ksach Kandal	60	1,575	0	74	1	1,650	9,156	6	42%	0.1%
	Muk Kam Poul	0	0	0	0	0	0	0	0	0	0.0%
	Ponhea Leu	0	0	0	0	0	0	0	0	0	0.0%
	Saang	50	982	2	16	1	1,001	8,023	8	44%	0.1%
	Takhmau	120	2,125	7	5	38	2,175	16,153	7	37%	1.7%
<i>Sub_total</i>	<i>317</i>	<i>6,742</i>	<i>9</i>	<i>137</i>	<i>45</i>	<i>6,933</i>	<i>48,999</i>	<i>7</i>	<i>42%</i>	<i>0.6%</i>	
Koh Kong	Smach Mean Chey	38	1,415	37	87	71	1,610	7,620	5	55%	4.4%
	Srae Ambel	10	314	22	68	9	413	2,166	5	59%	2.2%
	<i>Sub_total</i>	<i>48</i>	<i>1,729</i>	<i>59</i>	<i>155</i>	<i>80</i>	<i>2,023</i>	<i>9,786</i>	<i>5</i>	<i>56%</i>	<i>4.0%</i>

Province	OD	Beds	Auth. Disch	UnAuth. Disch	Transferred	Deaths	Tot. Dish	EHD	ALS	BOR	Hos. Mort. Rate
Kratie	Chhlong	50	3,037	82	88	36	3,243	19,207	6	105%	1.1%
	Kratie	122	3,580	64	13	105	3,762	21,097	6	47%	2.8%
	<i>Sub_total</i>	<i>172</i>	<i>6,617</i>	<i>146</i>	<i>101</i>	<i>141</i>	<i>7,005</i>	<i>40,304</i>	<i>6</i>	<i>64%</i>	<i>2.0%</i>
Mondul Kiri	Sen Monorom	27	780	113	41	16	950	4,765	5	48%	1.7%
	<i>Sub_total</i>	<i>27</i>	<i>780</i>	<i>113</i>	<i>41</i>	<i>16</i>	<i>950</i>	<i>4,765</i>	<i>5</i>	<i>48%</i>	<i>1.7%</i>
	Central	150	10,834	128	205	59	11,226	56,165	5	103%	0.5%
Phnom Penh	Cheung	0	0	0	0	0	0	0			
	Lech	0	0	0	0	0	0	0			
	Tbong	0	0	0	0	0	0	0			
<i>Sub_total</i>	<i>150</i>	<i>10,834</i>	<i>128</i>	<i>205</i>	<i>59</i>	<i>11,226</i>	<i>56,165</i>	<i>5</i>	<i>103%</i>	<i>0.5%</i>	
Preah Vihear	Tbeng Meanchey	80	2,329	4	49	90	2,472	12,851	5	44%	3.6%
	<i>Sub_total</i>	<i>80</i>	<i>2,329</i>	<i>4</i>	<i>49</i>	<i>90</i>	<i>2,472</i>	<i>12,851</i>	<i>5</i>	<i>44%</i>	<i>3.6%</i>
	Kamchay Mear	25	396	2	7	4	409	2,590	6	28%	1.0%
Prey Veng	Kampong Trabek	50	1,464	10	51	16	1,541	9,163	6	50%	1.0%
	Mesang	25	578	0	81	4	663	2,592	4	28%	0.6%
	Neak Loeung	60	1,150	0	14	7	1,171	7,169	6	33%	0.6%
Pursat	Peareang	41	1,800	0	114	11	1,925	8,722	5	58%	0.6%
	Preah Sdach	30	1,212	6	39	3	1,260	6,440	5	59%	0.2%
	Prey Veng	109	1,336	2	15	11	1,364	10,120	7	25%	0.8%
<i>Sub_total</i>	<i>340</i>	<i>7,936</i>	<i>20</i>	<i>321</i>	<i>56</i>	<i>8,333</i>	<i>46,796</i>	<i>6</i>	<i>38%</i>	<i>0.7%</i>	
Ratanak Kiri	Bakan	46	905	23	169	35	1,132	4,977	4	30%	3.1%
	Sampov Meas	162	3,710	155	31	196	4,092	28,572	7	48%	4.8%
	<i>Sub_total</i>	<i>208</i>	<i>4,615</i>	<i>178</i>	<i>200</i>	<i>231</i>	<i>5,224</i>	<i>33,549</i>	<i>6</i>	<i>44%</i>	<i>4.4%</i>
Ratanak Kiri	Ratanak Kiri	88	2,641	82	20	78	2,821	11,093	4	35%	2.8%
	<i>Sub_total</i>	<i>88</i>	<i>2,641</i>	<i>82</i>	<i>20</i>	<i>78</i>	<i>2,821</i>	<i>11,093</i>	<i>4</i>	<i>35%</i>	<i>2.8%</i>

Province	OD	Beds	Auth.Disch	UnAuth.Disch	Transferred	Deaths	Tot.Dish	EHD	ALS	BOR	Hos.Mort.Rate
Siemreap	Ankor Chhum	0	0	0	0	0	0	0			
	Kralanh	41	1,456	14	115	18	1,603	14,217	9	95%	1.1%
	Siem Reap	180	6,002	0	1	248	6,251	48,220	8	73%	4.0%
	Sot Nikum	90	2,157	51	138	83	2,429	25,101	10	76%	3.4%
	<i>Sub_total</i>	<i>311</i>	<i>9,615</i>	<i>65</i>	<i>254</i>	<i>349</i>	<i>10,283</i>	<i>87,538</i>	<i>9</i>	<i>77%</i>	<i>3.4%</i>
Sihanoukville	Sihanouk	62	2,710	53	27	124	2,914	17,216	6	76%	4.3%
	<i>Sub_total</i>	<i>62</i>	<i>2,710</i>	<i>53</i>	<i>27</i>	<i>124</i>	<i>2,914</i>	<i>17,216</i>	<i>6</i>	<i>76%</i>	<i>4.3%</i>
Stung Treng	Stung Treng	69	2,518	24	62	72	2,676	15,309	6	61%	2.7%
	<i>Sub_total</i>	<i>69</i>	<i>2,518</i>	<i>24</i>	<i>62</i>	<i>72</i>	<i>2,676</i>	<i>15,309</i>	<i>6</i>	<i>61%</i>	<i>2.7%</i>
Svay Rieng	Chi Phu	40	1,363	0	148	6	1,517	9,439	6	65%	0.4%
	Romeas Hek	40	1,569	8	64	55	1,696	11,352	7	78%	3.2%
	Svay Rieng	123	6,149	91	0	196	6,436	36,983	6	82%	3.0%
	<i>Sub_total</i>	<i>203</i>	<i>9,081</i>	<i>99</i>	<i>212</i>	<i>257</i>	<i>9,649</i>	<i>57,774</i>	<i>6</i>	<i>78%</i>	<i>2.7%</i>
Takeo	Ang Rokar	30	2,489	7	81	24	2,601	9,804	4	90%	0.9%
	Bati	34	1,791	56	95	9	1,951	7,164	4	58%	0.5%
	Daun Keo	154	7,417	194	19	285	7,915	65,948	8	117%	3.6%
	Kirivong	64	4,572	79	62	75	4,788	26,740	6	114%	1.6%
	Prey Kabass	25	537	0	3	0	540	3,012	6	33%	0.0%
	<i>Sub_total</i>	<i>307</i>	<i>16,806</i>	<i>336</i>	<i>260</i>	<i>393</i>	<i>17,795</i>	<i>112,668</i>	<i>6</i>	<i>101%</i>	<i>2.2%</i>
Oddar Meanchey	Samraong	64	2,122	45	105	60	2,332	14,573	6	62%	2.6%
	<i>Sub_total</i>	<i>64</i>	<i>2,122</i>	<i>45</i>	<i>105</i>	<i>60</i>	<i>2,332</i>	<i>14,573</i>	<i>6</i>	<i>62%</i>	<i>2.6%</i>
Kep	Kep	20	255	0	0	0	255	1,100	4	15%	0.0%
	<i>Sub_total</i>	<i>20</i>	<i>255</i>	<i>0</i>	<i>0</i>	<i>0</i>	<i>255</i>	<i>1,100</i>	<i>4</i>	<i>15%</i>	<i>0.0%</i>
Pailin	Pailin	55	1,515	2	41	29	1,587	6,297	4	31%	1.8%
	<i>Sub_total</i>	<i>55</i>	<i>1,515</i>	<i>2</i>	<i>41</i>	<i>29</i>	<i>1,587</i>	<i>6,297</i>	<i>4</i>	<i>31%</i>	<i>1.8%</i>
	<b>Total of RH</b>	<b>4,658</b>	<b>173,537</b>	<b>2,243</b>	<b>5,981</b>	<b>3,885</b>	<b>185,646</b>	<b>1,137,691</b>	<b>6</b>	<b>67%</b>	<b>2.1%</b>



#### 4.2 Main hospital Indicators at Former District Hospital

Province	FDH	Beds	Auth.Disch	UnAuth.Disch	Transferred	Deaths	Tot.Disch	EHD	ALS	BOR	Hos.Mort.Rate
Banteay Meanchey											
	Koub	20	524	0	105	2	631	2,436	4	33%	0.32%
	Malai	28	979	1	59	11	1,050	4,526	4	44%	1.05%
	Paoy Paet I	10	206	0	1	36	243	4,230	17	116%	14.81%
	Serei Saophoan	67	1,119	0	12	51	1,182	9,950	8	41%	4.31%
	Srah Chik	21	850	1	74	14	939	5,783	6	75%	1.49%
	Svay Chek	14	80	2	11	0	93	373	4	7%	0.00%
	<i>Sub_total</i>	<i>160</i>	<i>3,758</i>	<i>4</i>	<i>262</i>	<i>114</i>	<i>4,138</i>	<i>27,298</i>	<i>7</i>	<i>47%</i>	<i>2.75%</i>
Battambang											
	Bavel I	23	370	0	13	1	384	3,147	8	37%	0.26%
	Preaek Norint	13	593	0	23	2	618	4,591	7	97%	0.32%
	Sdau	18	1,066	0	169	7	1,242	5,036	4	77%	0.56%
	Ta Sanh	20	1,350	0	329	7	1,686	7,102	4	97%	0.42%
	Trang	15	346	10	63	8	427	2,348	5	43%	1.87%
	<i>Sub_total</i>	<i>89</i>	<i>3,725</i>	<i>10</i>	<i>597</i>	<i>25</i>	<i>4,357</i>	<i>22,224</i>	<i>5</i>	<i>68%</i>	<i>0.57%</i>
Kampong Cham											
	Batheay	5	55	0	4	0	59	180	3	10%	0.00%
	Peam Prathnuoh	5	422	0	3	0	425	2,677	6	147%	0.00%
	Preaek Kak	5	133	0	7	0	140	1,859	13	102%	0.00%
	<i>Sub_total</i>	<i>15</i>	<i>610</i>	<i>0</i>	<i>14</i>	<i>0</i>	<i>624</i>	<i>4,716</i>	<i>8</i>	<i>86%</i>	<i>0.00%</i>
Kampong Chhnang											
	Akphivoadth	7	282	0	6	0	288	1,244	4	49%	0.00%
	Kampong Hau	8	999	0	3	0	1,002	4,803	5	164%	0.00%
	Ponley	10	974	1	47	0	1,022	4,761	5	130%	0.00%
	Prey Kri	6	270	0	0	0	270	1,026	4	47%	0.00%
	<i>Sub_total</i>	<i>31</i>	<i>2,525</i>	<i>1</i>	<i>56</i>	<i>0</i>	<i>2,582</i>	<i>11,834</i>	<i>5</i>	<i>105%</i>	<i>0.00%</i>

Province	FDH	Beds	Auth.Disch	UnAuth.Disch	Transferred	Deaths	Tot.Disch	EHD	ALS	BOR	Hos.Mort.Rate
Kampong Speu	Basedth Pomreal	7	8	0	8	0	16	0	0	0%	0.00%
	Oral	9	113	0	8	1	122	593	5	18%	0.82%
	Trapeang Kraloeung	13	73	0	0	0	73	401	5	8%	0.00%
	<i>Sub_total</i>	<i>29</i>	<i>194</i>	<i>0</i>	<i>16</i>	<i>1</i>	<i>211</i>	<i>994</i>	<i>5</i>	<i>9%</i>	<i>0.47%</i>
Kampong Thom	Prey Pras	20	341	2	24	0	367	3,408	9	47%	0.00%
	Sala Visai	20	668	0	103	1	772	5,854	8	80%	0.13%
	Sambor	20	1,007	0	28	1	1,036	4,796	5	66%	0.10%
	Sandan	20	748	2	70	6	826	4,444	5	61%	0.73%
	Tang Krasang	15	363	1	24	7	395	4,797	12	88%	1.77%
<i>Sub_total</i>	<i>95</i>	<i>3,127</i>	<i>5</i>	<i>249</i>	<i>15</i>	<i>3,396</i>	<i>23,299</i>	<i>7</i>	<i>67%</i>	<i>0.44%</i>	
Kampot	Dang Tong	8	351	1	1	0	353	2,159	6	74%	0.00%
	Trapeang Reang	11	1,377	1	4	0	1,382	6,997	5	174%	0.00%
	Tuk Meas	10	407	1	1	0	409	1,783	4	49%	0.00%
	<i>Sub_total</i>	<i>29</i>	<i>2,135</i>	<i>3</i>	<i>6</i>	<i>0</i>	<i>2,144</i>	<i>10,939</i>	<i>5</i>	<i>103%</i>	<i>0.00%</i>
Kandal	Anlong Romiet	20	608	0	17	0	625	5,321	9	73%	0.00%
	Baek Chan	15	243	2	39	0	284	1,179	4	22%	0.00%
	Chrouy Takeo	7	54	0	0	0	54	344	6	13%	0.00%
	Kraing Yov	7	466	31	27	0	524	3,278	6	128%	0.00%
	Peam Oknha Ong	15	1,287	0	13	0	1,300	8,715	7	159%	0.00%
	Prek Anhchanh	22	873	490	8	0	1,371	4,361	3	54%	0.00%
	Prek Dach	12	622	0	1	0	623	3,740	6	85%	0.00%
	Roka Kaong	10	405	160	0	0	565	1,806	3	49%	0.00%
	Samrong Thum	5	342	0	22	0	364	1,915	5	105%	0.00%
	Ta Lun	7	426	0	79	0	505	3,006	6	118%	0.00%
	Tuek Khlaing	5	549	0	32	0	581	4,094	7	224%	0.00%
	Vihear Luong	30	268	0	8	0	276	1,321	5	12%	0.00%
	Vihear Suor	10	436	0	5	0	441	2,358	5	65%	0.00%
<i>Sub_total</i>	<i>165</i>	<i>6,579</i>	<i>683</i>	<i>251</i>	<i>0</i>	<i>7,513</i>	<i>41,438</i>	<i>6</i>	<i>69%</i>	<i>0.00%</i>	
Koh Kong	Andaung Teuk	12	23	0	15	0	38	50	1	1%	0.00%
	Bak Khlang	6	78	0	28	0	106	165	2	8%	0.00%
	Kiri Sakor	5	93	0	11	3	107	239	2	13%	2.80%
	Russei Chrum	6	5	0	0	0	5	12	2	1%	0.00%
	Trapeang Rung	3	220	4	7	0	231	367	2	34%	0.00%
<i>Sub_total</i>	<i>32</i>	<i>419</i>	<i>4</i>	<i>61</i>	<i>3</i>	<i>487</i>	<i>833</i>	<i>2</i>	<i>7%</i>	<i>0.62%</i>	

Province	FDH	Beds	Auth.Disch	UnAuth.Disch	Transferred	Deaths	Tot.Disch	EHD	ALS	BOR	Hos.Mort.Rate
Kratie	Preaek Prasob	10	304	0	9	0	313	1,280	4	35%	0.00%
	Sambo	20	938	0	168	8	1,114	5,082	5	70%	0.72%
	Snuol	30	534	25	15	2	576	3,968	7	36%	0.35%
	<i>Sub_total</i>	<i>60</i>	<i>1,776</i>	<i>25</i>	<i>192</i>	<i>10</i>	<i>2,003</i>	<i>10,330</i>	<i>5</i>	<i>47%</i>	<i>0.50%</i>
Phnom Penh	Daun Penh	15	995	0	0	0	995	4,369	4	80%	0.00%
	Pochentong	25	813	0	2	0	815	4,681	6	51%	0.00%
	Samdech Ov	14	624	0	0	0	624	2,467	4	48%	0.00%
	Tuol Kork	7	433	0	3	0	436	2,823	6	110%	0.00%
<i>Sub_total</i>	<i>61</i>	<i>2,865</i>	<i>0</i>	<i>5</i>	<i>0</i>	<i>2,870</i>	<i>14,340</i>	<i>5</i>	<i>64%</i>	<i>0.00%</i>	
Preah Vihear	Chamraeun	8	308	0	19	7	334	1,920	6	66%	2.10%
	Chheb	8	427	1	6	9	443	2,648	6	91%	2.03%
	Choam Ksant	12	765	6	28	4	803	2,316	3	53%	0.50%
	Kou Len	8	379	4	16	5	404	1,470	4	50%	1.24%
	Ro Vieng	16	701	1	39	8	749	3,511	5	60%	1.07%
	Saang	8	508	0	27	2	537	2,505	5	86%	0.37%
<i>Sub_total</i>	<i>60</i>	<i>3,088</i>	<i>12</i>	<i>135</i>	<i>35</i>	<i>3,270</i>	<i>14,370</i>	<i>4</i>	<i>66%</i>	<i>1.07%</i>	
Prey Veng	Cheung Phnom	18	394	0	2	0	396	1,959	5	30%	0.00%
	Kanhchriech	9	413	2	4	4	423	2,713	6	83%	0.95%
	Peam Ro	12	735	0	74	0	809	4,964	6	113%	0.00%
	Preaek Changkran	20	1,710	0	2	0	1,712	7,151	4	98%	0.00%
	Svay Antor	8	79	0	0	0	79	158	2	5%	0.00%
	Svay Phluos	16	1,163	0	0	0	1,163	5,353	5	92%	0.00%
<i>Sub_total</i>	<i>83</i>	<i>4,494</i>	<i>2</i>	<i>82</i>	<i>4</i>	<i>4,582</i>	<i>22,298</i>	<i>5</i>	<i>74%</i>	<i>0.09%</i>	
Pursat	Krakor	20	503	0	37	6	546	1,478	3	20%	1.10%
	Phnom Kravanh	39	1,742	4	56	19	1,821	10,775	6	76%	1.04%
	<i>Sub_total</i>	<i>59</i>	<i>2,245</i>	<i>4</i>	<i>93</i>	<i>25</i>	<i>2,367</i>	<i>12,253</i>	<i>5</i>	<i>57%</i>	<i>1.06%</i>
Ratanak Kiri	Andaung Meas	4	337	0	73	1	411	1,582	4	108%	0.24%
	Barkeo	6	600	0	103	2	705	1,199	2	55%	0.28%
	Koun Mum	4	369	0	121	1	491	1,567	3	107%	0.20%
	Lum Phat	4	384	1	130	1	516	1,299	3	89%	0.19%
	O Chum	4	327	0	283	0	610	989	2	68%	0.00%
	Oyadav	4	485	5	55	0	545	2,455	5	168%	0.00%
	Ta Veng	4	507	0	76	0	583	2,585	4	177%	0.00%
	Voeun Sai	4	1,118	4	99	1	1,222	6,116	5	419%	0.08%
<i>Sub_total</i>	<i>34</i>	<i>4,127</i>	<i>10</i>	<i>940</i>	<i>6</i>	<i>5,083</i>	<i>17,792</i>	<i>4</i>	<i>143%</i>	<i>0.12%</i>	

Province	FDH	Beds	Auth.Disch	UnAuth.Disch	Transferred	Deaths	Tot.Disch	EHD	ALS	BOR	Hos.Mort.Rate
Siemreap	AngKor Chum	33	660	0	0	0	660	9,876	15	82%	0.00%
	Banteay Srey	7	70	0	4	1	75	615	8	24%	1.33%
	Kampong Kdei	10	260	0	4	0	264	3,118	12	85%	0.00%
	Puok	55	1,092	2	81	6	1,181	7,496	6	37%	0.51%
	Sraey Snam	13	409	0	12	0	421	4,727	11	100%	0.00%
	<i>Sub_total</i>	<i>118</i>	<i>2,491</i>	<i>2</i>	<i>101</i>	<i>7</i>	<i>2,601</i>	<i>25,832</i>	<i>10</i>	<i>60%</i>	<i>0.27%</i>
Stung Treng	Siem Pang	14	75	1	25	0	101	400	4	8%	0.00%
	Srae Krasang	10	24	1	0	0	25	124	5	3%	0.00%
	<i>Sub_total</i>	<i>24</i>	<i>99</i>	<i>2</i>	<i>25</i>	<i>0</i>	<i>126</i>	<i>524</i>	<i>4</i>	<i>6%</i>	<i>0.00%</i>
Svay Rieng	Kandieng Reay	9	41	8	17	0	66	1,010	15	31%	0.00%
	<i>Sub_total</i>	<i>9</i>	<i>41</i>	<i>8</i>	<i>17</i>	<i>0</i>	<i>66</i>	<i>1,010</i>	<i>15</i>	<i>31%</i>	<i>0.00%</i>
Takeo	Angkor Borey	10	133	0	5	0	138	160	1	4%	0.00%
	RoMinh	20	1,484	18	114	3	1,619	7,457	5	102%	0.19%
	Samraong	25	298	0	13	1	312	4,048	13	44%	0.32%
	<i>Sub_total</i>	<i>55</i>	<i>1,915</i>	<i>18</i>	<i>132</i>	<i>4</i>	<i>2,069</i>	<i>11,665</i>	<i>6</i>	<i>58%</i>	<i>0.19%</i>
Oddar Meanchey	Anlong Vaeng	35	2,263	0	148	37	2,448	12,340	5	97%	1.51%
	<i>Sub_total</i>	<i>35</i>	<i>2,263</i>	<i>0</i>	<i>148</i>	<i>37</i>	<i>2,448</i>	<i>12,340</i>	<i>5</i>	<i>97%</i>	<i>1.51%</i>
<b>Total of FDH</b>		<b>1,243</b>	<b>48,476</b>	<b>793</b>	<b>3,382</b>	<b>286</b>	<b>52,937</b>	<b>286,329</b>	<b>5</b>	<b>63%</b>	<b>0.54%</b>
<b>National Hospital</b>		<b>Beds</b>	<b>Auth.Disch</b>	<b>InAuth.Disch</b>	<b>Transferred</b>	<b>Deaths</b>	<b>Tot.Disch</b>	<b>EHD</b>	<b>ALS</b>	<b>BOR</b>	<b>Hos.Mort.Rate</b>
	Calmette	270	16,654	20	18	615	17,307	102,888	6	104%	3.6%
	MCH	154	9,451	77	62	133	9,723	39,711	4	71%	1.4%
	Kunteak Bopha	796	51,936	69	8	1,016	53,029	280,510	5	97%	1.9%
	Ang Daung	80	1096	42	7	1	1146	12124	11	42%	0.1%
	Kossamak	250	10889	206	0	191	11286	40969	4	45%	1.7%
	National Pediatric	114	10113	30	26	96	10265	47553	5	114%	0.9%
	Khmer-Soviet Friendship	380	12518	15	0	394	12927	65344	5	47%	3.0%
	CENAT	155	1074	27	189	88	1378	32251	23	57%	6.4%
	Jayavaraman7	456	32940	3	0	303	33246	159084	5	96%	0.9%
	<b>Total of NH</b>	<b>2,655</b>	<b>146,671</b>	<b>489</b>	<b>310</b>	<b>2,837</b>	<b>150,307</b>	<b>780,434</b>	<b>5</b>	<b>81%</b>	<b>1.9%</b>
	<b>Total of RH</b>	<b>4,658</b>	<b>173,537</b>	<b>2,243</b>	<b>5,981</b>	<b>3,885</b>	<b>185,646</b>	<b>1,137,691</b>	<b>6</b>	<b>67%</b>	<b>2.1%</b>
	<b>Total of FDH</b>	<b>1,243</b>	<b>48,476</b>	<b>793</b>	<b>3,382</b>	<b>286</b>	<b>52,937</b>	<b>286,329</b>	<b>5</b>	<b>63%</b>	<b>1%</b>
	<b>Wole Country</b>	<b>8,556</b>	<b>368,684</b>	<b>3,525</b>	<b>9,673</b>	<b>7,008</b>	<b>388,890</b>	<b>2,204,454</b>	<b>6</b>	<b>71%</b>	<b>1.8%</b>

## 5. Main Health problem among Inpatients

### 5.1 Main Health problem among Inpatients at Referral Hospitals

Diseases	0_4Yrs		5_14Yrs		15_49Yrs		≥ 50 Yrs		Total	
	Cases	Deaths	Cases	Deaths	Cases	Deaths	Cases	Deaths	Cases	Deaths
Diarrhea	4,363	11	551	1	1,703	17	476	7	7,093	36
Dysentery	903	4	261	1	625	10	180	2	1,969	17
Cholera	22	2	10	0	44	0	5	0	81	2
ARIs	11,842	414	3,496	23	6,922	185	5,614	139	27,874	761
Simple Malaria	454	0	812	0	3,357	0	359	1	4,982	1
Server Malaria	460	44	949	72	2,388	212	307	39	4,104	367
Simple Dengue	823	0	1,168	0	56	1	1	0	2,048	1
Severe Dengue	423	36	921	41	19	0	2	0	1,365	77
Typhoid Fever	607	2	1,910	1	4,433	7	1,016	1	7,966	11
Measles	3	0	0	0	1	0	0	0	4	0
Diphtheria	0	0	0	0	0	0	0	0	0	0
Pertussis	3	0	10	0	0	0	0	0	13	0
Acute Flaccid Paralysis	1	0	0	0	10	0	0	0	11	0
Neonatal Tetanus	17	6	0	0	0	0	0	0	17	6
Other Tetanus	7	2	20	3	35	10	32	4	94	19
High blood pressure	0	1	7	0	942	57	2,493	162	3,442	220
Skin infection	9	0	7	0	22	2	37	1	75	3
STD Male	0	0	0	0	60	0	2	0	62	0
STD Female	0	0	0	0	373	0	14	0	387	0
Gynecological Pathology	0	0	0	0	7,213	7	547	0	7,760	7
Delivery	0	0	0	0	24,891	39	1	0	24,892	39
Spontaneous abortion	0	0	0	0	2,028	1	1	0	2,029	1
Induced abortion	0	0	0	0	317	8	14	1	331	9
AIDS (Clinic)	36	2	56	4	3,834	337	275	22	4,201	365
Tuberculosis	30	1	144	1	4,081	141	2,974	52	7,229	195
Non Tubercular Meningitis	354	69	222	26	493	66	152	18	1,221	179
Hep B	5	0	10	0	158	4	69	2	242	6
Breasts cancer	0	0	0	0	15	1	2	0	17	1
Lung cancer	0	0	0	0	3	1	9	1	12	2
Liver cancer	0	0	0	0	76	5	49	3	125	8
Cervix cancer	0	0	0	0	44	2	10	0	54	2
Uterus cancer	0	0	0	0	22	0	14	1	36	1
Diabetics	0	0	0	0	139	11	284	8	423	19
Cardiopathy	20	2	32	1	774	90	622	73	1,448	166
Cataract	0	0	0	0	584	0	3,649	0	4,233	0
Trachoma	0	0	0	0	185	0	364	0	549	0
Corneal ulcer	0	0	0	0	111	0	106	0	217	0
Glaucoma	0	0	0	0	46	0	113	0	159	0
Marasmus / Kwashiorkor	75	3	5	0	0	0	0	0	80	3
Schistosomiasis	0	0	0	0	13	0	5	0	18	0
Traffic accident	187	3	921	6	8,813	142	1,332	50	11,253	201
Mine Accidents	5	0	21	0	114	1	12	0	152	1
Goiter Problem	0	0	0	0	425	0	92	0	517	0
Substance abuse	0	0	0	0	31	1	5	0	36	1
Other Mental Health	0	0	0	0	1,024	0	293	0	1,317	0
Others	3,873	195	5,150	87	39,120	837	14,320	317	62,463	1,436
<b>Total</b>	<b>24,522</b>	<b>797</b>	<b>16,683</b>	<b>267</b>	<b>115,544</b>	<b>2,195</b>	<b>35,852</b>	<b>904</b>	<b>192,601</b>	<b>4,163</b>

## 5.2 Main Health problem among Inpatients in National Hospital

Diseases	0_4Yrs		5_14Yrs		15_49Yrs		≥ 50 Yrs		Total	
	Cases	Deaths	Cases	Deaths	Cases	Deaths	Cases	Deaths	Cases	Deaths
Diarrhea	7,955	2	263	0	139	6	83	1	8,440	9
Dysentery	1,749	0	185	0	103	0	48	0	2,085	0
Cholera	191	3	17	0	12	0	7	0	227	3
ARIs	20,249	206	2,490	18	523	14	369	72	23,631	310
Simple Malaria	94	0	133	7	67	0	10	0	304	7
Server Malaria	352	3	518	9	72	19	28	3	970	34
Simple Dengue	542	0	881	0	1	0	0	0	1,424	0
Severe Dengue	4,128	51	6,388	57	0	0	0	0	10,516	108
Typhoid Fever	310	0	544	0	153	0	89	0	1,096	0
Measles	6	0	4	0	0	0	0	0	10	0
Diphtheria	0	0	0	0	0	0	0	0	0	0
Pertussis	0	0	0	0	0	0	0	0	0	0
Acute Flaccid Paralysis	0	0	0	0	1	0	0	0	1	1
Neonatal Tetanus	30	9	0	0	0	0	0	0	30	9
Other Tetanus	4	0	32	4	29	2	4	0	69	6
High blood pressure	0	0	0	0	361	29	1,067	75	1,428	104
Skin infection	3	0	14	0	62	0	43	0	122	0
STD Male	0	0	0	0	70	0	36	0	106	0
STD Female	0	0	0	0	47	0	11	0	58	0
Gynecological Pathology	0	0	0	0	2,296	2	317	0	2,613	2
Delivery	0	0	0	0	11,523	14	0	0	11,523	14
Spontaneous abortion	0	0	0	0	163	0	0	0	163	0
Induced abortion	0	0	0	0	62	0	0	0	62	0
AIDS (Clinic)	730	29	295	7	1,169	124	270	38	2,464	198
Tuberculosis	8,035	8	3,712	9	999	58	593	37	13,339	112
Non Tubercular Meningitis	224	12	120	3	62	9	39	4	445	28
Hep B	2	0	4	0	114	3	68	1	188	4
Breasts cancer	0	0	0	0	243	1	102	0	345	1
Lung cancer	0	0	0	0	33	2	75	5	108	7
Liver cancer	0	0	0	0	76	3	77	3	153	6
Cervix cancer	0	0	0	0	116	0	112	0	228	0
Uterus cancer	0	0	0	0	93	2	84	1	177	3
Diabetics	0	0	0	0	175	4	342	11	518	16
Cardiopathy	1,129	9	176	4	200	4	251	8	1,756	25
Cataract	0	0	0	0	32	0	69	0	101	0
Trachoma	0	0	0	0	0	0	0	0	0	0
Corneal ulcer	0	0	0	0	16	0	5	0	23	0
Glaucoma	0	0	0	0	5	0	9	0	14	0
Marasmus / Kwashiorkor	718	29	39	10	0	0	0	0	757	39
Schistosomiasis	0	0	0	0	0	0	0	0	0	0
Traffic accident	312	0	920	8	3,599	148	977	28	5,808	184
Mine Accidents	0	0	0	0	8	0	0	0	8	0
Goiter Problem	0	0	0	0	680	0	98	0	778	0
Substance abuse	0	0	0	0	11	0	0	0	11	0
Other Mental Health	0	0	0	0	384	0	64	2	454	2
Others	40,278	876	23,132	182	15,635	427	6,111	278	85,156	1,763
<b>Total</b>	<b>87,041</b>	<b>1,237</b>	<b>39,867</b>	<b>318</b>	<b>39,334</b>	<b>871</b>	<b>11,458</b>	<b>567</b>	<b>177,700</b>	<b>2,993</b>

### 5.3 Main Health problem among Inpatients Former District Hospital

Diseases	0_4Yrs		5_14Yrs		15_49Yrs		≥ 50 Yrs		Total	
	Cases	Deaths	Cases	Deaths	Cases	Deaths	Cases	Deaths	Cases	Deaths
Simple Malaria	399	0	781	0	2,072	0	286	0	3,538	0
Severe Malaria	383	13	897	12	2,471	18	243	2	3,994	45
Diarrhea	1,140	2	571	0	1,323	1	426	0	3,460	3
Cholera	8	0	1	0	16	0	0	0	25	0
Dysentery	248	0	300	0	593	0	272	0	1,413	0
ARIs	2,253	34	1,695	4	2,162	10	1,334	6	7,444	54
Simple Dengue	285	0	322	0	17	0	1	0	625	0
Severe Dengue	107	1	84	0	0	0	0	0	191	1
Typhoid Fever	282	0	970	1	2,503	1	497	0	4,252	2
Non Tubercular Meningitis	22	1	21	1	106	3	14	0	163	5
Measles	0	0	0	0	0	0	0	0	0	0
Acute Flaccid Paralysis	0	0	0	0	0	0	0	0	0	0
Diphtheria	0	0	1	0	0	0	0	0	1	0
Pertussis	0	0	0	0	0	0	0	0	0	0
Neonatal Tetanus	1	1	0	0	0	0	0	0	1	1
Other Tetanus	0	0	4	1	22	0	19	0	45	1
Tuberculosis	3	0	45	0	2,120	14	1,595	9	3,763	23
AIDS (Clinic)	3	0	2	0	634	53	63	3	702	56
STD Male	0	0	0	0	53	0	6	0	59	0
STD Female	0	0	0	0	400	0	24	0	424	0
Gynecological Pathology	0	0	0	0	702	0	13	0	715	0
Delivery	0	0	0	0	6,036	4	0	0	6,016	4
Road Accidents	51	0	214	0	1,426	6	217	0	1,908	6
Land Mine Accidents	0	0	3	0	75	2	7	0	85	2
High blood pressure	0	0	0	0	323	5	664	7	987	11
Heart Disease	0	0	0	0	52	2	54	5	106	7
Diabetics	0	0	0	0	17	1	24	0	41	1
Eye Diseases	3	0	7	0	29	0	18	0	56	0
Marasmus /kwashiorkor	4	1	0	0	0	0	0	0	4	1
Substance abuse	0	0	0	0	1	1	0	0	1	1
Other Mental Health	0	0	0	0	267	0	42	0	309	0
Others	1,223	20	1,845	10	9,055	38	2,758	13	14,856	86
<b>Total</b>	<b>6,415</b>	<b>73</b>	<b>7,763</b>	<b>29</b>	<b>32,475</b>	<b>159</b>	<b>8,577</b>	<b>45</b>	<b>55,230</b>	<b>306</b>

## 6. Surgical Activities

### 6.1 Surgical Activities at referral Hospital

Province	Operation	Emergency	Program	Total	Death
Banteay Meanchey	Abdomen	235	52	287	4
	Amputations	25	9	34	1
	Eye	0	531	531	0
	Gyneco-Obstetrical	88	72	160	0
	Nose– Ear–Throat	5	1	6	0
	Others	465	316	781	31
	Tubal Ligation	3	4	7	0
	Vasectomy	0	0	0	0
		<i>Sub-Total</i>	<i>821</i>	<i>985</i>	<i>1,806</i>
Battambang	Abdomen	289	149	438	0
	Amputations	2	2	4	0
	Eye	16	1,037	1,053	0
	Gyneco-Obstetrical	382	91	473	0
	Nose– Ear–Throat	10	83	93	0
	Others	93	68	161	0
	Tubal Ligation	1	9	10	0
	Vasectomy	0	0	0	0
		<i>Sub-Total</i>	<i>793</i>	<i>1,439</i>	<i>2,232</i>
Kampong Cham	Abdomen	610	85	695	7
	Amputations	14	57	71	0
	Eye	4	553	557	1
	Gyneco-Obstetrical	515	52	567	3
	Nose– Ear–Throat	0	0	0	0
	Others	550	463	1,013	0
	Tubal Ligation	0	3	3	0
	Vasectomy	0	0	0	0
		<i>Sub-Total</i>	<i>1,693</i>	<i>1,213</i>	<i>2,906</i>
Kampong Chhnang	Abdomen	91	67	158	0
	Amputations	2	3	5	0
	Eye	0	405	405	2
	Gyneco-Obstetrical	177	37	214	0
	Nose– Ear–Throat	0	4	4	0
	Others	60	58	118	1
	Tubal Ligation	4	43	47	0
	Vasectomy	0	0	0	0
		<i>Sub-Total</i>	<i>334</i>	<i>617</i>	<i>951</i>
Kampong Speu	Abdomen	94	192	286	0
	Amputations	3	3	6	0
	Eye	0	108	93	0
	Gyneco-Obstetrical	78	153	231	0
	Nose– Ear–Throat	0	2	2	0
	Others	37	8	45	0
	Tubal Ligation	38	300	338	0
	Vasectomy	0	2	2	0
		<i>Sub-Total</i>	<i>250</i>	<i>768</i>	<i>1,003</i>



Province	Operation	Emergency	Program	Total	Death
Kampong Thom	Abdomen	165	79	244	0
	Amputations	15	6	21	0
	Eye	0	362	362	0
	Gyneco-Obstetrical	124	39	163	0
	Nose– Ear–Throat	0	5	5	0
	Others	171	67	238	0
	Tubal Ligation	1	1	2	0
	Vasectomy	0	0	0	0
		<i>Sub-Total</i>	<i>476</i>	<i>559</i>	<i>1,035</i>
Kampot	Abdomen	65	15	80	0
	Amputations	1	5	6	0
	Eye	0	580	580	0
	Gyneco-Obstetrical	117	54	171	0
	Nose– Ear–Throat	4	3	7	0
	Others	89	103	190	0
	Tubal Ligation	0	0	0	0
	Vasectomy	0	2	2	0
		<i>Sub-Total</i>	<i>276</i>	<i>762</i>	<i>1,036</i>
Kandal	Abdomen	89	110	199	0
	Amputations	1	2	3	0
	Eye	1	243	244	0
	Gyneco-Obstetrical	40	18	58	0
	Nose– Ear–Throat	16	26	42	0
	Others	7	67	74	0
	Tubal Ligation	0	0	0	0
	Vasectomy	0	0	0	0
		<i>Sub-Total</i>	<i>154</i>	<i>466</i>	<i>620</i>
Koh Kong	Abdomen	6	10	16	0
	Amputations	2	0	2	0
	Eye	0	40	40	0
	Gyneco-Obstetrical	12	11	23	0
	Nose– Ear–Throat	0	33	33	0
	Others	11	34	45	0
	Tubal Ligation	0	4	4	0
	Vasectomy	0	1	1	0
		<i>Sub-Total</i>	<i>31</i>	<i>133</i>	<i>164</i>
Kratie	Abdomen	157	61	218	1
	Amputations	3	0	3	0
	Eye	2	211	213	0
	Gyneco-Obstetrical	168	56	224	0
	Nose– Ear–Throat	0	0	0	0
	Others	66	47	113	2
	Tubal Ligation	0	0	0	0
	Vasectomy	0	0	0	0
		<i>Sub-Total</i>	<i>396</i>	<i>375</i>	<i>771</i>

Province	Operation	Emergency	Program	Total	Death
Mondul Kiri	Abdomen	13	6	19	0
	Amputations	0	0	0	0
	Eye	0	0	0	0
	Gyneco-Obstetrical	11	3	14	1
	Nose– Ear–Throat	0	0	0	0
	Others	3	4	7	0
	Tubal Ligation	0	0	0	0
	Vasectomy	0	0	0	0
	<i>Sub-Total</i>		<i>27</i>	<i>13</i>	<i>40</i>
Phnom Penh	Abdomen	150	38	188	0
	Amputations	0	0	0	0
	Eye	144	1,183	1,327	0
	Gyneco-Obstetrical	212	77	289	0
	Nose– Ear–Throat	12	85	97	0
	Others	26	114	140	0
	Tubal Ligation	0	1	1	0
	Vasectomy	0	0	0	0
	<i>Sub-Total</i>		<i>544</i>	<i>1,498</i>	<i>2,042</i>
Preah Vihear	Abdomen	27	6	33	0
	Amputations	12	3	15	0
	Eye	0	0	0	0
	Gyneco-Obstetrical	21	10	31	0
	Nose– Ear–Throat	0	0	0	0
	Others	4	6	10	0
	Tubal Ligation	0	0	0	0
	Vasectomy	0	1	1	0
	<i>Sub-Total</i>		<i>64</i>	<i>26</i>	<i>90</i>
Prey Veng	Abdomen	171	257	428	0
	Amputations	11	13	24	0
	Eye	0	291	291	0
	Gyneco-Obstetrical	123	31	154	1
	Nose– Ear–Throat	2	2	4	0
	Others	29	221	250	0
	Tubal Ligation	0	25	25	0
	Vasectomy	5	0	5	0
	<i>Sub-Total</i>		<i>341</i>	<i>840</i>	<i>1,181</i>
Pursat	Abdomen	73	15	88	0
	Amputations	9	21	30	0
	Eye	0	38	38	0
	Gyneco-Obstetrical	141	38	179	0
	Nose– Ear–Throat	0	13	13	0
	Others	53	55	108	0
	Tubal Ligation	0	14	14	0
	Vasectomy	1	18	19	0
	<i>Sub-Total</i>		<i>277</i>	<i>212</i>	<i>489</i>

Province	Operation	Emergency	Program	Total	Death
Ratanak Kiri	Abdomen	3	17	19	0
	Amputations	0	6	6	0
	Eye	0	0	0	0
	Gyneco-Obstetrical	13	0	13	0
	Nose- Ear-Throat	0	0	0	0
	Others	2	5	7	0
	Tubal Ligation	0	0	0	0
	Vasectomy	0	0	0	0
	<i>Sub-Total</i>		<i>18</i>	<i>28</i>	<i>45</i>
Siemreap	Abdomen	312	82	394	1
	Amputations	6	12	18	0
	Eye	0	446	446	0
	Gyneco-Obstetrical	111	124	235	0
	Nose- Ear-Throat	0	0	0	0
	Others	100	271	371	0
	Tubal Ligation	0	4	4	0
	Vasectomy	0	0	0	0
	<i>Sub-Total</i>		<i>529</i>	<i>939</i>	<i>1,468</i>
Sihanoukville	Abdomen	60	0	60	0
	Amputations	1	0	1	0
	Eye	0	0	0	0
	Gyneco-Obstetrical	91	0	91	0
	Nose- Ear-Throat	0	0	0	0
	Others	2	5	7	0
	Tubal Ligation	10	0	10	0
	Vasectomy	3	0	3	0
	<i>Sub-Total</i>		<i>167</i>	<i>5</i>	<i>172</i>
Stung Treng	Abdomen	55	15	70	0
	Amputations	0	2	2	0
	Eye	7	50	57	0
	Gyneco-Obstetrical	2	1	3	0
	Nose- Ear-Throat	0	0	0	0
	Others	7	6	13	0
	Tubal Ligation	0	0	0	0
	Vasectomy	0	0	0	0
	<i>Sub-Total</i>		<i>71</i>	<i>74</i>	<i>145</i>
Svay Rieng	Abdomen	65	33	98	1
	Amputations	0	0	0	0
	Eye	0	274	274	0
	Gyneco-Obstetrical	91	96	187	0
	Nose- Ear-Throat	1	1	2	0
	Others	34	302	336	0
	Tubal Ligation	0	0	0	0
	Vasectomy	0	0	0	0
	<i>Sub-Total</i>		<i>191</i>	<i>706</i>	<i>897</i>

Province	Operation	Emergency	Program	Total	Death
Takeo	Abdomen	862	57	919	0
	Amputations	3	19	22	0
	Eye	0	40	40	0
	Gyneco-Obstetrical	338	409	747	0
	Nose– Ear–Throat	0	0	0	0
	Others	316	581	897	0
	Tubal Ligation	63	66	129	0
	Vasectomy	7	1	8	0
	<i>Sub-Total</i>	<i>1,589</i>	<i>1,173</i>	<i>2,762</i>	<i>0</i>
Oddar Meanchey	Abdomen	19	7	26	0
	Amputations	4	0	4	0
	Eye	0	0	0	0
	Gyneco-Obstetrical	19	6	25	0
	Nose– Ear–Throat	0	0	0	0
	Others	2	9	11	0
	Tubal Ligation	0	0	0	0
	Vasectomy	0	0	0	0
	<i>Sub-Total</i>	<i>44</i>	<i>22</i>	<i>66</i>	<i>0</i>
Kep	Abdomen	0	0	0	0
	Amputations	0	0	0	0
	Eye	0	0	0	0
	Gyneco-Obstetrical	0	0	0	0
	Nose– Ear–Throat	0	0	0	0
	Others	0	0	0	0
	Tubal Ligation	0	0	0	0
	Vasectomy	0	0	0	0
	<i>Sub-Total</i>	<i>0</i>	<i>0</i>	<i>0</i>	<i>0</i>
Pailin	Abdomen	48	21	69	0
	Amputations	1	0	1	0
	Eye	0	0	0	0
	Gyneco-Obstetrical	5	0	5	0
	Nose– Ear–Throat	0	0	0	0
	Others	204	17	221	0
	Tubal Ligation	1	2	3	0
	Vasectomy	0	0	0	0
	<i>Sub-Total</i>	<i>259</i>	<i>40</i>	<i>299</i>	<i>0</i>
<b>Grand Total</b>		<b>9,345</b>	<b>12,893</b>	<b>22,220</b>	<b>57</b>

## 6.2 Surgical Activities at National Hospital

FaciName	Operation	Emergency	Program	Total	Deaths
Ang Daung	Abdomen	0	0	0	0
	Amputations	0	0	0	0
	Eye	24	564	588	0
	Gyneco-Obstetrical	0	0	0	0
	Nose– Ear–Throat	47	577	624	0
	Others	0	0	0	0
	Tubal Ligation	0	0	0	0
	Vasectomy	0	0	0	0
	<i>Sub_total</i>	<i>71</i>	<i>1,141</i>	<i>1,212</i>	<i>0</i>
Calmette	Abdomen	491	188	679	0
	Amputations	11	8	19	0
	Eye	0	0	0	0
	Gyneco-Obstetrical	920	170	1,090	0
	Nose– Ear–Throat	0	0	0	0
	Others	532	1,023	1,555	0
	Tubal Ligation	0	11	11	0
	Vasectomy	0	0	0	0
	<i>Sub_total</i>	<i>1,954</i>	<i>1,400</i>	<i>3,354</i>	<i>0</i>
Khmer-Soviet Friendship	Abdomen	496	259	755	3
	Amputations	3	19	22	0
	Eye	0	6	6	0
	Gyneco-Obstetrical	185	240	425	0
	Nose– Ear–Throat	58	165	223	0
	Others	27	698	725	0
	Tubal Ligation	0	1	1	0
	Vasectomy	0	0	0	0
	<i>Sub_total</i>	<i>769</i>	<i>1,388</i>	<i>2,157</i>	<i>3</i>
Kossamak	Abdomen	445	45	490	0
	Amputations	6	13	19	0
	Eye	0	0	0	0
	Gyneco-Obstetrical	106	61	167	0
	Nose– Ear–Throat	0	0	0	0
	Others	494	969	1,463	0
	Tubal Ligation	0	0	0	0
	Vasectomy	0	0	0	0
	<i>Sub_total</i>	<i>1,051</i>	<i>1,088</i>	<i>2,139</i>	<i>0</i>

<b>FaciName</b>	<b>Operation</b>	<b>Emergency</b>	<b>Program</b>	<b>Total</b>	<b>Deaths</b>
Kunteak Bopha	Abdomen	607	343	950	0
	Amputations	5	5	10	0
	Eye	0	0	0	0
	Gyneco-Obstetrical	0	0	0	0
	Nose- Ear-Throat	0	0	0	0
	Others	1,899	7,021	8,920	0
	Tubal Ligation	0	0	0	0
	Vasectomy	0	0	0	0
	<i>Sub_total</i>	<i>2,511</i>	<i>7,369</i>	<i>9,880</i>	<i>0</i>
MCH	Abdomen	257	0	257	0
	Amputations	0	0	0	0
	Eye	0	0	0	0
	Gyneco-Obstetrical	1,199	320	1,519	5
	Nose- Ear-Throat	0	0	0	0
	Others	0	0	0	0
	Tubal Ligation	0	0	0	0
	Vasectomy	0	0	0	0
	<i>Sub_total</i>	<i>1,456</i>	<i>320</i>	<i>1,776</i>	<i>5</i>
National Pediatric	Abdomen	58	34	92	0
	Amputations	0	1	1	0
	Eye	0	0	0	0
	Gyneco-Obstetrical	0	0	0	0
	Nose- Ear-Throat	0	0	0	0
	Others	181	535	716	0
	Tubal Ligation	0	0	0	0
	Vasectomy	0	0	0	0
	<i>Sub_total</i>	<i>239</i>	<i>570</i>	<i>809</i>	<i>0</i>
Jayavaraman 7	Abdomen	1,090	340	1,430	0
	Amputations	0	0	0	0
	Eye	0	0	0	0
	Gyneco-Obstetrical	0	0	0	0
	Nose- Ear-Throat	0	0	0	0
	Others	234	3,992	4,226	0
	Tubal Ligation	0	0	0	0
	Vasectomy	0	0	0	0
	<i>Sub_total</i>	<i>1,324</i>	<i>4,332</i>	<i>5,656</i>	<i>0</i>

**7 - Human Resources**  
**7 - 1 . Number of Staff at Central Level**

	Total	Anesth	Den	Den A/Dr. Ph	MA	MD	NHT	Other	Ph	Ph Ass	Physio	Pri D	Pri L	Pri M	Pri N	Pri Ph	Prof	Sec L	Sec M	Sec N	X-Ray
<b>MoH</b>																					
Senior Management	9					6			1							2					
Cabinet	5					1			2						1						
Department of Administration	32		2	1	6	2	7	6							1			1	3	3	
Department of Budget & Finance	78				4	2	34	25	3						1				5	4	
Department of Communicable Diseases Control	62				9	22		1							1					29	
Department of Drugs & Food, Medical Material & Cosmetic	79			1	1		9	5	59	2						2					
Department of Planning and Health Information	33				5	18	7		1											2	
Department of Hospital Service	55		3		3	33	1		5	2									3	5	
Department of Human Resource Development	27		1		7	15	1		1										1	1	
Department of Internal Audit	10		2			5	2		1												
Department of International Cooperation	4					4															
Department of Personnel	29				2	9	6	3		2				2	2			1		2	
Department of Preventive Medicine	23		7		3	10			1										1	1	
Directorate General of Administration & Finance	10	1			2	1	3		2							1					
Directorate General of Health	24				5	5	1	5	1	2										2	3
Inspectorate General	10				1	3	3	1	2												
<b>Sub_Total</b>	<b>490</b>	<b>1</b>	<b>15</b>	<b>1</b>	<b>48</b>	<b>136</b>	<b>75</b>	<b>46</b>	<b>79</b>	<b>8</b>				<b>2</b>	<b>6</b>	<b>5</b>	<b>2</b>	<b>15</b>	<b>50</b>		
<b>National Hospital</b>																					
Calmette	410		1	2		21	112	7	24	8	1	1	2	1	6	7	19	31	166	1	
Khmer-Soviet Friendship	548		10		37	131	10	18	6	6	3	3	3	1	35	2	3	19	64	199	1
Kunthak Bopha	203				11	25	1	2	4		3				6	4	9	5	133		
National Pediatric	290		1		10	66	4	14	7	3		1			12	2	15	1	154		
Preach Ang Doung	152		10	2	12	50	1	7	2	1	1			1	9	1	6	5	42		
Kossomak	385		7	1	37	115	4	11	7	7	6			1	18	3	8	17	150		
<b>Sub_Total</b>	<b>1988</b>	<b>0</b>	<b>29</b>	<b>5</b>	<b>2</b>	<b>128</b>	<b>499</b>	<b>27</b>	<b>76</b>	<b>34</b>	<b>14</b>	<b>0</b>	<b>6</b>	<b>4</b>	<b>86</b>	<b>2</b>	<b>20</b>	<b>76</b>	<b>123</b>	<b>844</b>	<b>2</b>
<b>Institutions</b>																					
Cambodian Red Cross	35				3	3	5	20		1					1					2	
Central Medical Store (CMS)	36				2	2	2	14	10	3					2			1			
National Center for TB & Leprosy Control	179				17	53	4	11	6	3	3			1	3	2		14	2	60	
National Aids and STD Centre (NCHADS)	129				14	62	5	7	3	1					1			6	4	26	
National Aids Authority	26				4	14	4	2												2	
National Center for Health Promotion	56				12	27	6	3	2	1										5	
National Center for Blood Transfusion	35				2	7		3	3	2		2			1			6		9	
National Center for Entomology, Parasitology & Malaria Control	91				7	33	5	7	2	3				1	1	1	13			18	
National Center for Traditional Medicine	38			1	5	7	3	8	8	2					1			1		2	
National Institute of Public Health	90				3	28	9	4	8	1		2					28			7	
National Lab for Drugs Quality Control	38			1		7	3	16	3								1	3		4	
National Meternal Child Health Center	381		1	1	30	75	9	25	11	3					27	2	11	108	78		
Pasteur Institute	30				1	7		2	7		3				1			5		4	
Technical School for Medical Care	77				2	14	5	5	4		9			1			8	8	21		
University of Health Science (UHS)	124		26	4	4	23	9	17	9	1		1					3	1	14		
Phnom Penh	737		12	5	123	105	13	17	24	8	1	3		32	105	7	14	99	168		
<b>Sub_Total</b>	<b>2102</b>	<b>0</b>	<b>39</b>	<b>10</b>	<b>2</b>	<b>229</b>	<b>460</b>	<b>86</b>	<b>148</b>	<b>113</b>	<b>13</b>	<b>0</b>	<b>11</b>	<b>33</b>	<b>144</b>	<b>11</b>	<b>16</b>	<b>113</b>	<b>222</b>	<b>420</b>	<b>0</b>
<b>Grand Total of Central level</b>	<b>4580</b>	<b>1</b>	<b>83</b>	<b>16</b>	<b>5</b>	<b>405</b>	<b>1095</b>	<b>188</b>	<b>270</b>	<b>226</b>	<b>27</b>	<b>0</b>	<b>17</b>	<b>39</b>	<b>236</b>	<b>13</b>	<b>41</b>	<b>360</b>	<b>1314</b>	<b>2</b>	





## SUMMARY SHEET FOR HEALTH COVERAGE PLAN

code	Provinces	# of OD	# of RH	# of HC	# of HP
<b>1</b>	<b>BANTEAY MEANCHEY</b>	<b>4</b>	<b>5</b>	<b>52</b>	<b>8</b>
	OD Mongkul Borey	1	2	18	3
	OD Or Chrov	1	1	12	3
	OD Thmor Pourk	1	1	10	0
	OD Preah Net Preah	1	1	12	2
<b>2</b>	<b>BATTAMBANG</b>	<b>5</b>	<b>4</b>	<b>75</b>	<b>3</b>
	OD Battambang	1	1	22	3
	OD Sangke	1	0	15	0
	OD Thmar Koul	1	1	17	0
	OD Mong Russey	1	1	13	0
	OD Sampov Luon	1	1	8	0
<b>3</b>	<b>KAMPONG CHAM</b>	<b>10</b>	<b>10</b>	<b>135</b>	<b>0</b>
	OD Kampong Cham	1	1	22	0
	OD Prey Chhor	1	1	15	0
	OD Cheung Prey	1	1	14	0
	OD Chamkar Leu	1	1	13	0
	OD Kroch Chhmar	1	1	10	0
	OD Tbong Khmum	1	1	14	0
	OD Ponhea Krek	1	1	16	0
	OD O Reang Ov	1	1	8	0
	OD Memut	1	1	10	0
	OD Srey Santhor	1	1	13	0
<b>4</b>	<b>KAMPONG CHHNANG</b>	<b>3</b>	<b>2</b>	<b>34</b>	<b>3</b>
	OD Kampong Chhnang	1	1	15	1
	OD Kampong Tralach	1	1	11	0
	OD Boribo	1	0	8	2
<b>5</b>	<b>KAMPONG SPEU</b>	<b>3</b>	<b>3</b>	<b>50</b>	<b>0</b>
	OD Kampong Speu	1	1	22	0
	OD Oudong	1	1	9	0
	OD Kong Pisey	1	1	19	0
<b>6</b>	<b>KAMPONG THOM</b>	<b>3</b>	<b>3</b>	<b>50</b>	<b>0</b>
	OD Kampong Thom	1	1	21	0
	OD Stong	1	1	10	0
	OD Baray-Santuk	1	1	19	0
<b>7</b>	<b>KAMPOT</b>	<b>4</b>	<b>4</b>	<b>47</b>	<b>1</b>
	OD Kampot	1	1	10	1
	OD Chhouk	1	1	15	0
	OD Kampong Trach	1	1	12	0
	OD Angkor Chey	1	1	10	0
<b>8</b>	<b>KANDAL :</b>	<b>8</b>	<b>5</b>	<b>89</b>	<b>3</b>
	OD Takhmao	1	1	15	1
	OD Saang	1	1	12	0
	OD Koh Thom	1	1	12	0
	OD Kean Svay	1	1	17	0
	OD Ksach Kandal	1	1	9	0
	OD Ang Snoul	1	0	8	0
	OD Ponhea Leu	1	0	10	2
	OD Muk Kampoul	1	0	6	0
<b>9</b>	<b>KOH KONG</b>	<b>2</b>	<b>2</b>	<b>13</b>	<b>2</b>
	OD Smach Mean Chey	1	1	6	2
	OD Sre Ambel	1	1	7	0
<b>10</b>	<b>KRATIE</b>	<b>2</b>	<b>2</b>	<b>22</b>	<b>9</b>
	OD Kratie	1	1	12	8
	OD Chhlong	1	1	10	1
<b>11</b>	<b>MONDULKIRI</b>	<b>1</b>	<b>1</b>	<b>6</b>	<b>17</b>
	OD Sen Monorom	1	1	6	17

<b>12</b>	<b>PHNOM PENH*</b>	<b>4</b>	<b>5</b>	<b>37</b>	<b>2</b>
	OD Kandal	1		10	0
	OD Chheung	1		8	0
	OD Lech	1		10	1
	OD Tbong	1		9	1
<b>13</b>	<b>PREAH VIHEAR</b>	<b>1</b>	<b>1</b>	<b>13</b>	<b>19</b>
	OD Preah Vihear	1	1	13	19
<b>14</b>	<b>PREY VENG</b>	<b>7</b>	<b>7</b>	<b>90</b>	<b>0</b>
	OD Prey Veng	1	1	17	0
	OD Neak Loeung	1	1	17	0
	OD Peareang	1	1	15	0
	OD Kampong Trabek	1	1	11	0
	OD Preah Sdach	1	1	9	0
	OD Kamchay Mear	1	1	11	0
	OD Mesang	1	1	10	0
<b>15</b>	<b>PURSAT</b>	<b>2</b>	<b>2</b>	<b>31</b>	<b>4</b>
	OD Sampov Meas	1	1	21	4
	OD Bakan	1	1	10	0
<b>16</b>	<b>RATTANAKIRI</b>	<b>1</b>	<b>1</b>	<b>10</b>	<b>18</b>
	OD Rattanakiri	1	1	10	18
<b>17</b>	<b>SIEM REAP</b>	<b>4</b>	<b>4</b>	<b>60</b>	<b>0</b>
	OD Siem Reap	1	1	16	0
	OD Angkor Chum (Pourk)	1	1	15	0
	OD Soth Nikum	1	1	19	0
	OD Kralanh	1	1	10	0
<b>18</b>	<b>SIHANOUK VILLE*</b>	<b>1</b>	<b>1</b>	<b>11</b>	<b>1</b>
	OD Sihanouk Ville	1	1	11	1
<b>19</b>	<b>STUNG TRENG</b>	<b>1</b>	<b>1</b>	<b>10</b>	<b>3</b>
	OD Stung Treng	1	1	10	3
<b>20</b>	<b>SVAY RIENG</b>	<b>3</b>	<b>3</b>	<b>37</b>	<b>0</b>
	OD Svay Rieng	1	1	20	0
	OD Romeas Hek	1	1	9	0
	OD Chi Phu	1	1	8	0
<b>21</b>	<b>TAKEO</b>	<b>5</b>	<b>5</b>	<b>70</b>	<b>2</b>
	OD Don Keo	1	1	15	0
	OD Kirivong	1	1	20	1
	OD Bati	1	1	13	0
	OD Ang Rokar	1	1	9	1
	OD Prey Kabass	1	1	13	0
<b>22</b>	<b>ODAR MEANCHEY</b>	<b>1</b>	<b>1</b>	<b>14</b>	<b>0</b>
	OD Sam Rong	1	1	14	0
<b>23</b>	<b>KEP VILLE</b>	<b>1</b>	<b>1</b>	<b>4</b>	<b>0</b>
	OD Kep	1	1	4	0
<b>24</b>	<b>PAILIN VILLE</b>	<b>1</b>	<b>1</b>	<b>5</b>	<b>0</b>
	OD Pailin	1	1	5	0
	<b>TOTAL</b>	<b>77</b>	<b>74</b>	<b>965</b>	<b>95</b>

### Number of Cabinet, Clinic and Polyclinic at Phnom Penh 2006

N°	Service	Total	Licensed (+)	Unlicensed (-)
1	Cabinet of Consultation	860	534	326
2	Dental Cabinet of Consultation	290	60	230
3	Polyclinic	26	17	9
4	Clinic	77	32	45
5	Maternity Clinic	34	7	27
6	Dental Clinic	96	14	82
7	Laboratory	89	12	77
8	Kinetic Therapy Cabinet	7	7	0

### Number of Cabinet, Clinic and Polyclinic at 23 provinces 2006

N°	Service	Total	Licensed (+)	Unlicensed (-)
1	Cabinet of Consultation	1294	736	558
2	Dental Cabinet of Consultation	317	42	275
3	Polyclinic	5	2	3
4	Clinic	55	21	34
5	Maternity Clinic	13	5	8
6	Dental Clinic	0	0	0
7	Laboratory	70	9	61
8	Kinetic Therapy Cabinet	0	0	0

### Number of Cabinet, Clinic and Polyclinic whole country 2006

N°	Service	Total	Licensed (+)	Unlicensed (-)
1	Cabinet of Consultation	2154	1270	884
2	Dental Cabinet of Consultation	607	102	505
3	Polyclinic	31	19	12
4	Clinic	132	53	79
5	Maternity Clinic	47	12	35
6	Dental Clinic	96	14	82
7	Laboratory	159	21	138
8	Kinetic Therapy Cabinet	7	7	0
	<b>Total</b>	<b>3233</b>	<b>1498</b>	<b>1735</b>